EDELIAN

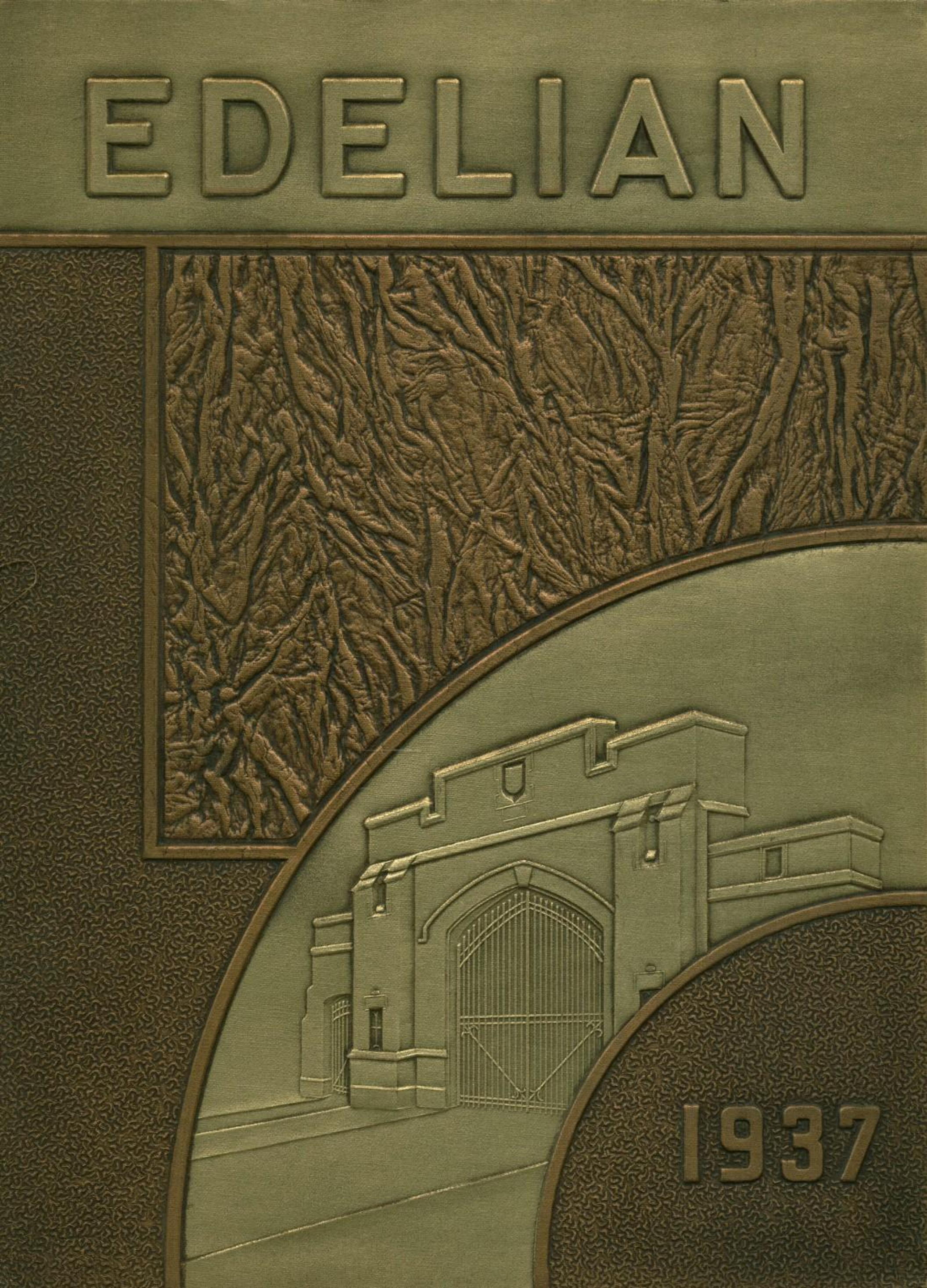

1937

The EDELIAN

1937

PUBLISHED BY THE

SENIOR CLASS

of

EDWARD DRUMMOND LIBBEY

HIGH SCHOOL

TOLEDO, OHIO

★

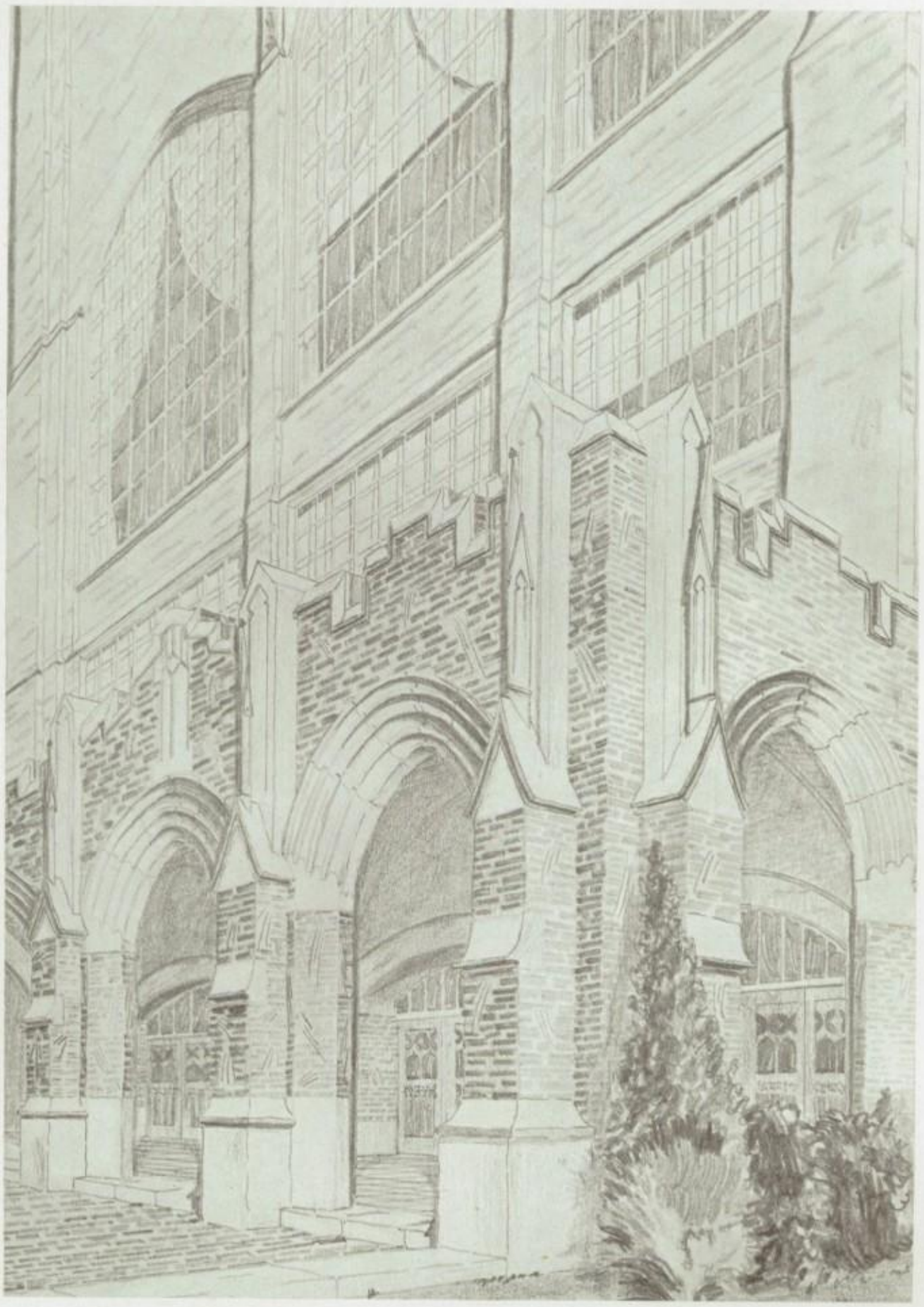

R. WELTY

A modern school in a modern day! Teeming with life and activity, within the walls of one building work and play more than two thousand young people, eagerly looking forward to the completion of their task and to the day upon which they will exchange practice for experience. Now they want novelty, speed, change, and a world geared to intense motion. Yet in the years to come may they recall pleasantly their days at Libbey and review in the pages of this Edelian the experiences of one of the happiest periods of their lives, when everything seemed most glorious.

FOREWORD

CONTENTS

Dedication 6-7

School Views 8-9

Mr. Dugdale 10

Mr. Williams 11

School Views 12-13

Faculty 14

Athletics 28

Classes 48

Activities 88

School Song 124

Advertisements 128

Autographs 136

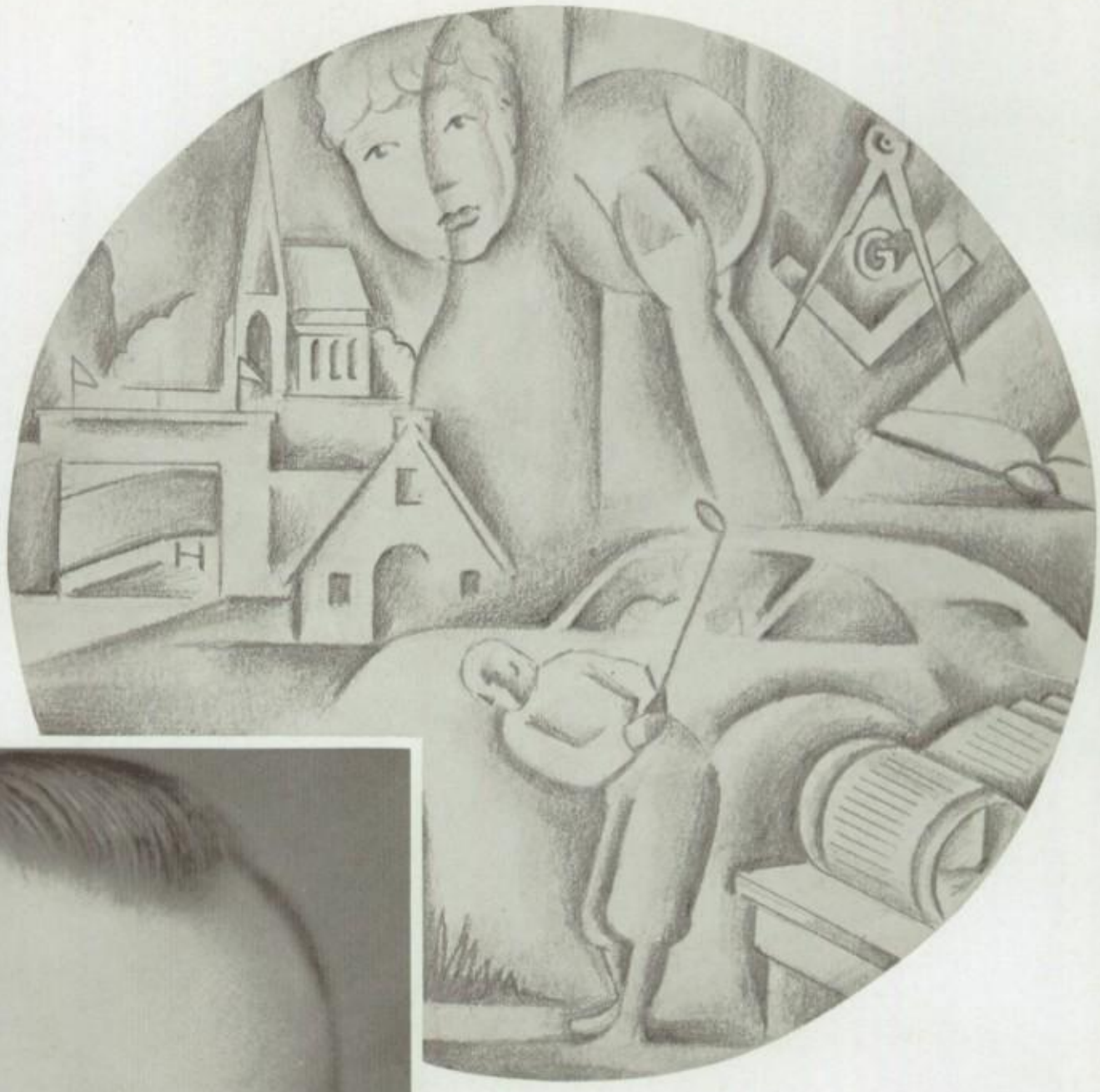

HARRY STAPLETON

DEDI

To return to teach in the school from which one receives his secondary education is one of the happiest aspirations of a student. This is the ideal that has been achieved by Mr. Harry Stapleton. To Libbey, in the years that he has been a member of the faculty, he has given valiant service as a classroom teacher, director of activities, and athletics director, greatly aiding by his knowledge of business in the financial and advertising departments of the school. A kindly husband and father, an earnest worker, he has for his hobby an interestingly large file of ideas he has collected for professional advancement. Because of his manifold service to the school that he loves, the Senior Class respectfully dedicates to him this Edelian and wishes him great joy and prosperity.

CATION

MEMORY

At evening when the shadows just begin
To cover all the harshness of the day,
And soothe with easeful sounds and softened tones
The hurried hearts of those whose work or play
Has urged them, forced them, lashed them to a pace
That all this world of men is pleased to call a race,
There darts from out its hidden storing place
A tugging, restive, poignant memory,
Flashing a tear, a sigh, a smile, a love,
A dream that we were sure had ceased to be.
And as the darkness deepens we relive
The myriad joys that memory alone can give.

Designs by
A. Boehk, K. Boehk, R. Curtis, and H. Riffner

QUERY

Suppose a sudden miracle
Came clearly into view
And delved into infinity
To find a gift for you,
Waiting an awful moment
While you made up your mind
Just how you'd choose the priceless thing
And leave all else behind.
Would you ask for wealth or power,
Or that joy might never cease?
Or would you with a prayerful heart
Accept the gift of peace?

Designs by M. Orlowski and W. Rupley

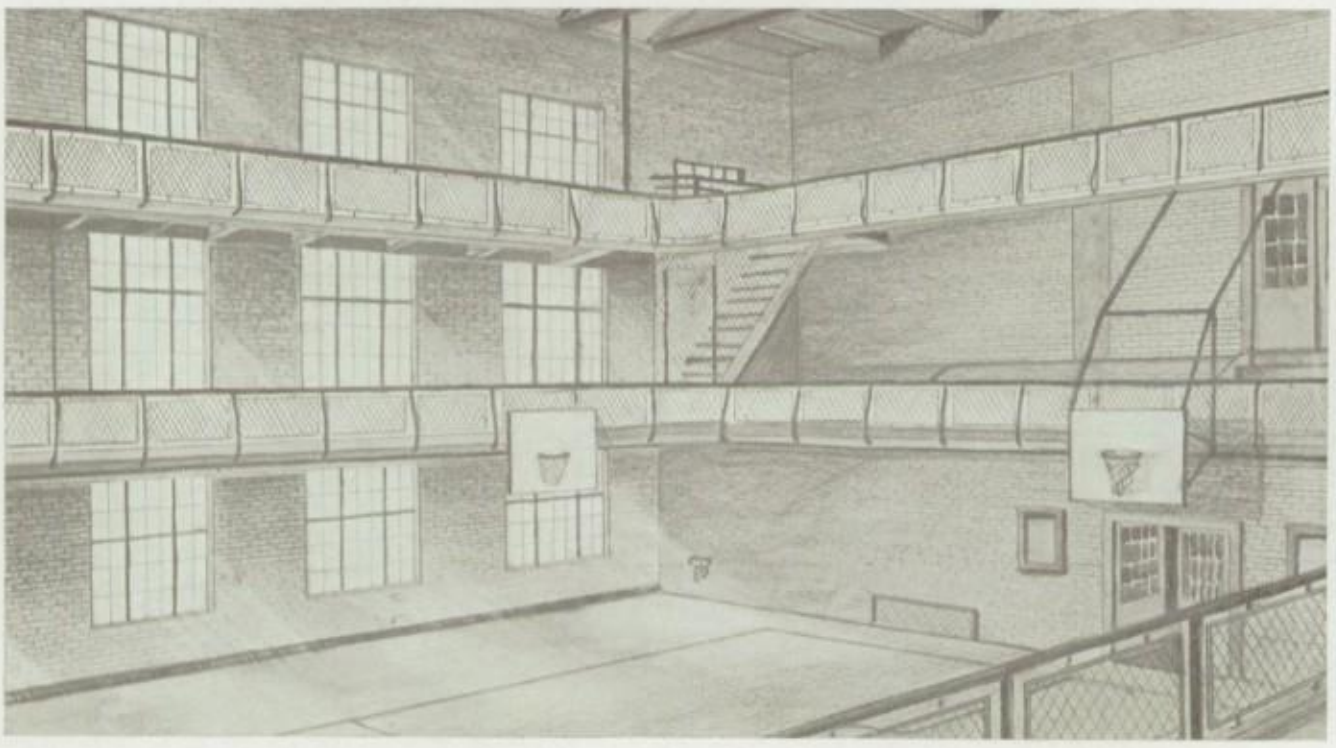

RALPH E. DUGDALE

SUPERINTENDENT

Because Libbey is but a small part of the system which is under the jurisdiction of Mr. Dugdale, we are unable to share a personal knowledge of him as closely as we should like to. His influence, however, is deeply felt, and our students and teachers alike have profited by his judicious administration, his ideas of fairness, and his broadness of view. To the young people of our community he stands as a fine example of one who combines the power of intellectual attainment with the wholesomeness of splendid living. We are proud that he is our leader and wish him success in the larger program that he envisions for the schools of Toledo.

PRINCIPAL

HAROLD E. WILLIAMS

To make toil into pleasure and to radiate from the depths of a sincere heart a warmth that inspires those who are around him are outstanding traits of the one who has striven for fourteen years to make Libbey High School the cynosure of the South Side. His interest in and his ambition for his school have never shown abatement and his kindness is always extended to everyone. As the seniors say farewell to Mr. Williams they remember his participation in their joys and in their work and extend to him their love and gratitude for the countless things he has done for them and the promise that they will ever consider his wise counsel.

It's fun to enter and fun to leave.

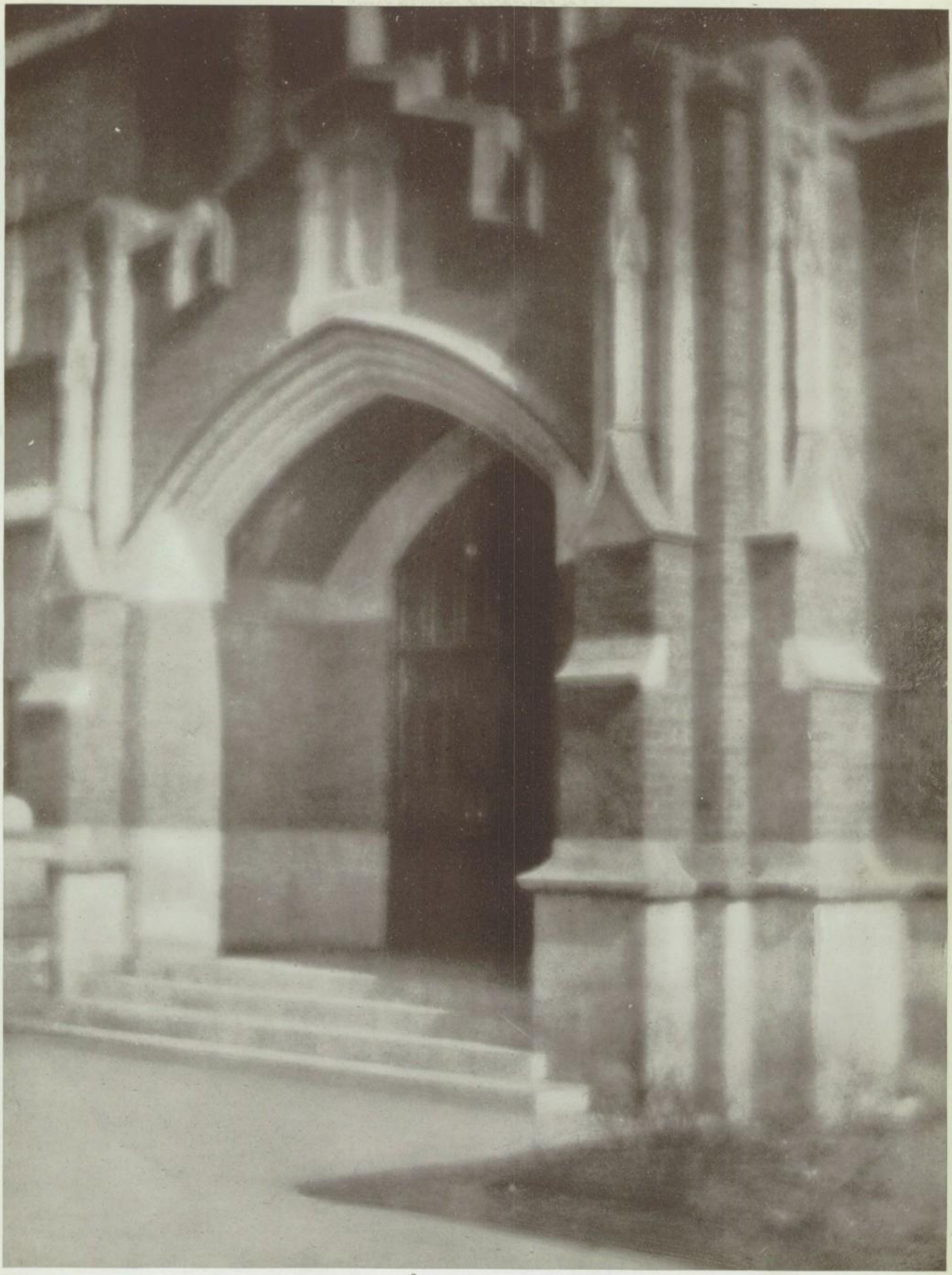

How mysterious an entrance really is.

F A C U

★

L T Y ★ ★ ★

ENGLISH AND LANGUAGES

Some nifty models, including the one at the right of the top picture
Since the seniors' long themes, the library has done a rushing business

Ruth A. Dusha: English, Head of Department, A.B., M.A. G. Maude Brown: English, B. S., M.A. Pauline E. Burton: Latin, A.B. Theresa M. Coehrs: English—Spanish, A.B. Angela M. Costigan: Latin, B.S. in Ed., M.A.

It takes a lot of doing to make a peppy faculty, but just listen to the results of the peeping, prying Edelian staff if you would know what Libbey is made of on the teacher side! Pried loose from their text books, the faculty revealed facts both grave and gay, and with this knowledge Libbey

Grace M. De Lisle: English, B.S., M.A. William Everhart: English, B.S. Florence Gerdes: English, A.B., M.A. Martha Gosline: English, A.B., M.A. Grace Irwin: English, A.B. Bernice Krueger: French, A.B. Andrew F. Leiser: English, A.B., M.A. Alma C. Lok: German—English, A.B., M.A. Virginia May: English, A.B. Dorothy Mills: English, A.B., M.A. Gertrude L. Payne: English, B.S. Mary E. Russell: Spanish, A.B. Zoe G. Scott: English, A.B. Helen E. Swanson: English, A.B., M.A.

scores again. Did you know that our language department is very good because Miss Coehrs studied in Spain; Miss Lok, in Germany; Miss Kreuger, in France; Miss Russell, in Mexico; and Mrs. Burton, in Rome and Greece? Or that Miss Brown, the first woman dean of girls at Libbey and a former president of the T. T. A., has an honorary life membership in the National Education Association? You surely remember that arrival of William Douglas on the very day that his young daddy, Mr. Everhart, began the sale of doughnuts that was to land a mimeograph in the English department! And weren't the freshman thrilled when Miss Swanson told of her motoring through Sweden, while Miss Gosline, Mr. Everhart, and Mrs. Mills chatted of European trips also. As yet Miss DeLisle and Miss Gerdes have not written their travel books, although the former has had poems and articles published, while Miss Gerdes loves to reminisce about her visit to Queen Wilhelmina's castle and the beautiful Wordsworth country. Books—why, they're food and drink to Miss Scott! Always enthusiastic Miss Payne goes and goes, but on the way she does things: a text book for the Y. W. C. A., called "Famous Women"; assistant directorship of Vacation Bible Schools of Ohio; president of T. T. A. Mr. Leiser, young and learned, is editing "The Tattler" which will be published by the Oxford University Press, was Tercentenary scholar at Harvard, and will be visiting scholar at the University of Chicago. To Mrs. Burton honor came when she contributed to the Macmillan Company pictures of models made in her Latin classes to be used in Ullman and Henry's Latin texts. Who hasn't heard Miss May launch forth on her hobby of speech and the value of courtesy? And don't you remember Miss Dusha as she trotted gaily off to her French and Italian clubs or to give a book review, perhaps; and when you insisted on knowing said reluctantly, "Yes, I do write and I have lectured in several states besides Ohio, and as a charter member of the women's group of the Alumni Association of Columbia University I was invited to the jubilee dinner of Nicholas Murray Butler at the Waldorf-Astoria". Her love of flowers makes Miss Irwin's room a lovely place for her students to think and grow wiser in—and isn't she generous with her car! Who know, for instance, that out own junior dean was the first student council president at the University of Maine, that Mr. Baker talked with Franklin Delano Roosevelt at the Democratic convention in 1920, that Mr. Vander's hobby is philatelics and antique furniture, or that Miss Feller learned to

Kent Kaighin—"I'd rather lead a band."

HISTORY MUSIC

polish epigrams while she was trotting round the world? Or could you imagine Miss Lutton owning and managing a farm—and with efficiency, too? We know already the skill of Miss Costigan in dramatics, and Miss Eberth's arrangement of her history tests and programs is as crisp as the report of a gun. When Miss Waite picks up her Buick coupe and floats to St. Ignace each summer, she plans her trips for the year—now east, now west—and is she generous in giving Edelians as prizes! Sudden and decisive Miss Henderson drives, plays tennis, and visits her fine brother in New York whenever she can scoot out of Toledo. Folks like Mr. Baker and Miss Feller help to make the Saturday Forum popular. Mr. Orwig combines a grin to cheer the heart of anyone with his hobby of sports. With her Ph.D. in the offing Mrs. Rairdon reads and studies—at Columbia, Ann Arbor, and the Williamstown Institute of Political Science, where she knew William Rappard, former international law teacher at Harvard and a member of the Permanent Mandates Commission of Geneva. Which would you rather do, spend the summer at Harvard or watch a brand new baby get bigger and sweeter? So would Mr. Cony, so he'll stay at home with his new little Patience and plan to take

Roscoe C. Baker: History, Head of Department, B.S., M.A. Roland F. Cony: History, A.B. Aileen B. Eberth: History, B.S., M.A. Ella Feller: History, B.S., M.A. Grace Henderson: History, B.S. in Ed. Florence Lutton: History, A.B., M.A. Bernice Rairdon: History, B.S., M.A. Lawrence Vander: History, A.B., M.A. Margaret Waite: History, B.S., A.B. Carlyle Harvey: Music, B.S. in Ed. (Not in illustration) Hazel Bartley: Fine Arts, B.S. James W. Orwig: B.S. in Ed.

FINE ARTS

her later to his summer home at Squirrel Island in Maine. You'll be wise if you notice that Mr. Vander with his friend Mr. Boyle is promoting the Teachers' Credit Union. You may need money some day—only if you teach, that is! The great secret of Libbey is Mr. Harvey, who silently enters and leaves our classrooms, communicating music to a pupil in some occult manner. If you ever wondered about Mr. Hunt's argumentative powers, know now that he was admitted to the bar in 1909. Law and Math made him a dean who dotes on law and order—or should we say *ordering*. He and Miss Voorheis share honors in writing, as he has published a book, "Commercial Law", while the dean of freshman girls gained honor with her "Pupil Inventory Booklet" when it was placed in the library of the American Eugenics Society in

Miss Waite's bulletin boards are interesting.

New York City by Dr. Albert E. Wiggam. Mr. Spackey recalls his days as a doughboy in France when he knew the foster-son of Madame Schumann-Heink and spent fourteen dollars for one dinner! Flowers are the interest of Mr. Houser when he is not acting as coach. But he assures us that the training of such men as Glenn Warner, Fielding Yost, Bob Zuppke and Gil Dobie have helped to make him what he is today in athletics.

Mr. Lynn and Mr. Harding are precise in math and in athletics, the latter making great plans for his

Serious work, being an artist. Isn't it, Jerry?

COMMERCIAL

Carl W. Toepfer: Commercial, Head of Department, A.B., M.A. Hazel Darby Flatz: Commercial, A.B., M.A., B.S. Mary E. McGuire: Commercial, A.B. Charles R. Martin: Commercial, B.S. John E. Osgood: Commercial, B.S. Joseph W. Smith: Commercial, A.B. Ethel M. Snow: Commercial, B.S. in Ed., B.B.S. Harry T. Stapleton: Commercial, B.S. in Ed., M.A., Ph. in Bus. Hope C. Watson: Commercial. (Not in illustration) Mary O. Houser: Commercial, A.B., M.A.

own kidlets when they are big enough to go and do. Would geometry mean more if you knew that Miss Voorheis' project "Geometrical Design Notebooks" was on display in the University of Michigan High School library the summer of 1935 and that her fine work in education merited for her membership in Pi Lambda Theta?

We always get a gay send-off from our little Miss McGuire who has been to Europe as many times as some of us have years. She's broadminded, but she loves Ireland best, with its fairyland in the south and its rugged beauty in the north. "The cheapest wings I ever bought," said she, "were sent me by Austria during the War after I had sent money there." In the absence of Mrs. Watson, whose illness made necessary for her a leave of absence, Mrs. Houser, a former Libbeyite, conducts typing classes at school and enjoys her home and youngster, as well as university work. Who knows, for instance, that Mr. Martin is an artist and can do things with photographs, while Mr. Stapleton is a movie camera devotee? A linguist, a master of finance, and a mighty versatile

Agile fingers plus a nimble brain equal a good typist.

Studious students—or are they?

Herman A. Harding: Mathematics, Head of Department, B.S., M.A. C. F. Houser, Mathematics, B.S. Eugene R. Hunt: Mathematics, A.B. Walter B. Lynn: Mathematics, B.S. Elva Spackey: Mathematics, B.S. in Ed., M.A. Eloise B. Voorheis: Mathematics—Psychology, A.B., M.S., M.A.

MATHEMATICS

person is Mr. Toepfer, who thinks astrology a most fascinating study. If you would read your fortune in the stars, consult him and he'll tell by your forehead whether you are Leo, Taurus, or what you wish. Our new Mr. Osgood was born in Manila and has been to China and Japan. Now isn't that something to remember when we're getting a program ready? And he was also superintendent of schools in Fort Jennings, Ohio. What you don't know probably is that Miss Snow is an ardent gymnast, and you don't know much if you haven't learned that Mr. Smith's hobby is fishing and that he writes the names of the seniors on their diplomas. Mrs. Flatz is a fine homemaker, we have been told. To Mrs. Watson, whose illness has kept her at home the greater part of the year, we extend our best wishes.

If the bug of education had not caught Miss Gates she might have been a doctor, for she studied medicine. How many have counted the pupils she has boosted with sympathy and money—or the flowers she has brought to Libbey or the research problems she has studied? Regretfully we think that ill health took Miss Shafer to Arizona.

Florence A. Gates: Science, Head of Department, B.S., M.S., M.A. Frank C. Archambo: Science, A.B., M.A. Francis D. Boyle: Chemistry, A.B. Lydia Fiedler: Science, B.S. Amel R. Hotchkiss: Science, B.S. Loy Rusie: Science, A.B. Olive D. Shafer: Science, A.B., M.S. Frederick Vossler: Chemistry, B.S. Charles W. Weinstock: Science, A.B. (Not in illustration) Elizabeth Bessey: Science, A.B., M.A.

We know she'll come back. Douglas Lake, Michigan, and biology combine to lure Miss Fiedler away from her Iowa home now and then. Insurance, furniture, and agriculture interest respectively, Mr. Hotchkiss, Mr. Vossler, and Mr. Weinstock. What of the freshman dean? Well, he's a good scout and a better friend than any.

Miss Bessey is new but she's a live wire. Having studied in China and Japan and having taught in Hawaii, she knows how to keep a class stepping. Incidentally too, she has served as health counsellor in a Detroit school and has done much work with the Social Hygiene Council of our city.

We take it for granted that the industrial department is full of handy men, but if you want two regular fix-it specialists call Mr. Plough and Mr. Dipman. Spark plugs spark and

SCIENCE

Boy rivals girl in chemical skill.

INDUSTRIAL

electric lights light when they're around. The fad of growing vegetables in water chemically treated is teasing the brain of Mr. Plough, while hundreds of dollars worth of camera equipment keep Mr. Dipman on the jump all day and in the developing room all night. His work of taking pictures throughout the city schools for display at the Museum of Art for the Western Arts Association was outstanding. And very helpful in this convention also was Mr. Fast. How Mr. Lockwood yearns for an enlarged industrial department at Libbey! Showing his boys how to win medals and honors in drawing, being president of the Federation of Teachers, and laying plans for research in occupational guidance keep Mr. Packer as busy as he ought to be, at least.

Are they designing our future homes?

James M. Sterling: Industrial, Head of Department. William R. Alexander: Industrial. Paul E. Dipman: Industrial. John W. Fast: Industrial, B.S. in Ed. Stephen D. Lockwood: Industrial. Edward E. Packer: Industrial, B.S. John H. Plough: Industrial. C. J. Rosenburg: Industrial. Fred J. Vogler: Industrial.

Mary M. Kelso: Home Nursing, A.B., B.S. in Ed., R.N. Ruth Lloyd: Home Economics, B.S., M.S. Isla B. Owen: Home Economics, A.B. Helen E. Wylie: Home Economics, B.S.

HOME ECONOMICS

While traveling in New England, Miss Wylie became intensely interested in colonial and the New England type of interior decorating. There she saw furniture just as it was in former days. She says that today, the maple furniture which has become very popular, is a copy of the colonial period, and many modern homes are being furnished with it. Among the homes she visited in the East were the House of Seven Gables, home of Nathaniel Hawthorne, and the home of Louisa Alcott. With Miss Owen and Miss Lloyd, Miss Wylie has written notebooks for the freshmen classes. She belongs to the American Association for Women, and to the Scholarship Committee here at Libbey. During the war, Miss Kelso, our nurse, attended a nurses' training camp, open only to college graduates, at Vassar, worked in a farm unit during the World War, and now enjoys keeping house in her apartment, playing golf, studying, and inspiring and comforting pupils at Libbey.

Thelma Liebke fills "Old Faithful".

Bob Hochmuth—the boy who beat Waite now beats an egg.

May the better man win!

PHYSICAL EDUCATION

Of course, you'd expect the gym teachers to be pretty peppy in their hobbies, and they are, but both Miss Maher and Miss Bowman are willing to spend time reading, "Especially when it's hot", says Miss Bowman. Miss Maher has spent her past few summers working on her master's degree. In addition to being nursemaid to her niece, Miss Bowman goes golfing, swimming, and horse-back riding. Mr. Jeffery in his off days supervises playgrounds, and aids in the civic recreation program. Again in Mr. Ardner we have a former student returned to his old school. You don't remember, but he used to be a pretty fast runner on the basketball floor, a popular fellow, and a good student. It's nice he is back and if his first year is any sample of what his future in sports will be, Libbey is sure of a teacher with enthusiasm and vim.

Walter Ardner: Physical Education, B.S. in Ed. Mary Louise Bowman: Physical Education, B.S. Albert E. Jeffery: Physical Education, B.S. in Ed. Katherine Maher: Physical Education, B.S.

Miss Holtz. Mrs. Kruse: Librarian, B.A., M.A. Mrs. Sullivan. Miss Vye.

LIBRARY and OFFICE

Have you ever noticed the piles of things that have to be done in the office? Money, phones, lost and found, mail, questions, bulletins, grade-cards, truant complaints, bad boys, more and more questions—well, you finish it, we are tired. But what do you think of the three persons who make up our office department? Well, if they do get tired, they don't complain, but are pleasant and helpful always. Perhaps Mrs. Sullivan forgets her duties as the treasurer of the school as she motors back and forth to her fine cottage spring and fall. Miss Vye likes to study costumes and play bridge and make interesting salads, in addition to being an efficient manager of the book room. The newest of the group, Miss Holst, has hair that is the envy of the school, and one of her duties is getting out the daily bulletin. The grandest spot in the school is the library, presided over by Mrs. Kruse, who hates worms and loves cocker spaniels. Her great joy comes each spring with the arrival of the new books that are a constant reminder of the generosity of our revered patron, Mr. Edward Drummond Libbey.

GLIMPSES

Anything can happen in Libbey and it does happen when the faculty gets under way—full steam ahead. Who brings her classes to order with an attractive smile? How often have we heard these favorite expressions?—"Rows three and four go to the board, please;" "Say ah;" "Where were you yesterday?"; "I can't even draw a straight line;" "Callense;" "Fermez la porte!" "Machen Sie die Tur zu;" "See yourself as others see you." The English department has not only a proud papa, but a proud uncle in Mr. Everhart and Mr. Leiser. Can you count on your fingers how many teachers say, "Put your gum in the basket?" Thumbnail descriptions: Energetic and alert—Miss Payne; sweet and versatile — Miss Russell; petite and witty — Miss Dusha; quiet and understanding—Mr. Vander; young and peppy—Miss Gosline; all business—Mr. Stapleton. Was Mr. Cony's boil an outward expression on an inward state? Mr. Vossler's and Mr. Boyle's wisecracks are responsible for the ripples of laughter heard around rooms 225 and 227. "Spoonerisms" pep up Miss Feller's American Government classes. We have our own Miss Waite to prove that good things often come in small packages. Mr. Lynn's jovial spirit is expressed by his twinkling eyes.

Libbeyites are never tired of interesting views of the school.

A T H L E

★

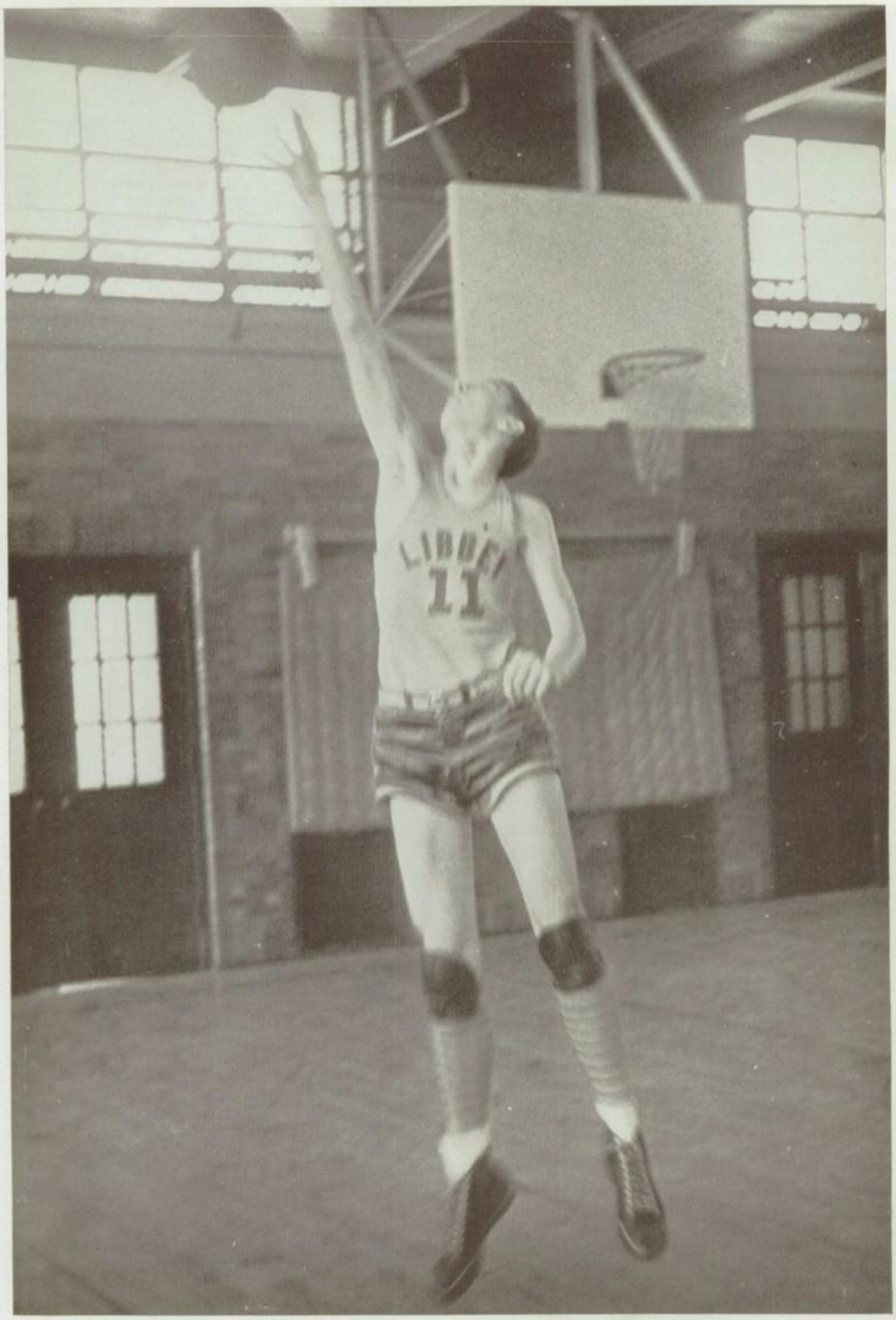

T I C S ★ ★ ★

Mr. Harry Stapleton

Mr. Charles Martin

Mr. Orville Henrion

OFFICIALS

Just as at the head of every efficient organization there is a group of individuals that administer and direct the different phases of the intricate system that produces the highest type of efficiency, so is Libbey's Athletic department guided to its yearly and continuing success. Libbey is fortunate in having Mr. Stapleton, who directs and manages the office which handles scheduling, arranging, and administering all athletics sponsored by the school. Mr. Martin is stadium and equipment manager for the school's various athletic teams. He is called upon to assist Mr. Stapleton in ticket sales and in the financial end of the program. The financial position is filled by Mr. Henrion, a former Libbey student who has returned to turn in an excellent record for his handling of the department's financial affairs. The men also contribute the fine advertising that fills the stadium and the gym during the game season.

Endeavoring to keep the teams of Libbey in the finest physical condition throughout the season were Dr. Ladd and Dr. Young. When it comes to the directors of our various teams we have six coaches about whom we may boast. During the last year and also in their previous years for Libbey, these men have developed teams that have placed Libbey in the upper bracket of the sporting world.

COACHES

Each man is highly trained for his position; Libbey could want no more. Libbey's aggregation of capable coaches is headed by Mr. Houser, our friendly, quick witted, even-tempered head football coach. "Chip's" name is synonymous with great grid machines throughout high school athletic circles. This year, as in years before, he has been assisted by Mr. Lynn and Mr. Harding. "Walt" had charge of the hefty line, while "Bus" developed the running, passing, and kicking, and at the same time the strategy of our fleet backs. Mr. Jeffery had charge of the reserve team and was assisted by Mr. Ardner. The boys trained under their tutelage will form future teams. With the arrival of Mr. Orwig, Libbey regained its basketball prestige in the city league. "Bill" trained a group of inexperienced boys into the most feared team in the Toledo league. These boys upset team after team during their successful season. Mr. Jeffery also coached the reserve basketball team, our future varsity players. Mr. Everhart has been to Libbey's track team what a spark plug is to an engine. Our track team has risen from the cellar until it placed second in the city meet and fourth in the state meet. We owe "Bill" a great deal. As a newcomer we have Mr. Spackey in charge of golf and tennis. Our golf team is city champion and holds the spotlight with our tennis team, which was also city champion in 1936.

These coaches are
Houser, Orwig, Everhart
Lynn, Harding, Jeffery

FOOTBALL FLASHES

Eleven fighters, eleven fellows with plenty of what it takes to have a great football team, the golden-clad cowboys of Libbey High, rode high this year, losing only two games and these by a close margin, with each being a moral victory. This fine record has been due to the never ceasing efforts of "Chip" Houser and his assistants, Walter Lynn, and "Bus" Harding, and to the courageous spirit of the fellows that carried the Blue and Gold of Libbey to new heights. Last fall, "Chip" installed for the team a new system of training which he had adopted from the Detroit Lions after having watched that splendid outfit. To help carry out this new program, Mr. Lynn was brought up from his reserve coaching position to act as head line coach.

Our team's spirit was recognized by every Toledo football fan mainly because of the fine sportsmanship displayed by our eleven, who in all the city games received fewer than seventy five yards of penalties and in the Scott game received none. The spirit and fight of the boys can best be explained by the facts that the team were the second lightest in the city and were the smallest team ever to carry the Libbey colors. For the first time the two-captain system was introduced with Thom Kepner as game captain for the majority of the games and Earl Young as honorary captain at the close of the season. This system leaves all the other players free to concentrate on their assignments and enables the game captain to make better decisions.

For an opener, Libbey came to grips with our spunky, small, suburban neighbor, Maumee. Displaying unchecked power from the opening whistle, Libbey's "human Juggernaut" rolled over the small team, 27-0. With the outstanding playing of "Pinhead" Pinniger, and "Suit-case" Suter, who later won berths on the all-city eleven, Libbey soon became the worry of Toledo's gridirons with each opponent becoming more fearful.

In out next engagement, Woodward High proved our victims by being defeated 40-0.

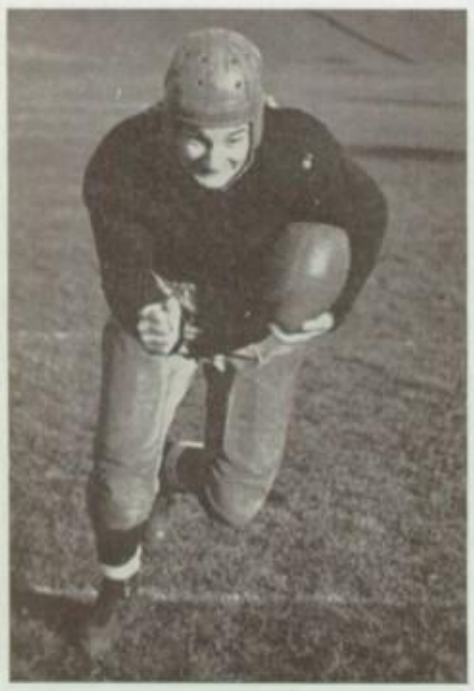

Earl Young

Thom Kepner

Bauman, of Waite, being tackled by Suter

This hardhitting aggregation kept Libbey on their toes, but the Cowboys soon trampled down all opposition and proceeded to run up the score. However, much credit must be given to the individual playing of our two sets of guards, Adamkiewicz, Ramsdell, Stahl, and McGee, who played one of their best games for Libbey by their ability to "submarine" and come up in the opponents' backfield to make the tackles. Without the aid of these boys, Woodward's initial drives might not have been checked.

We next played host to Central Catholic High with an avengeful spirit for an unearned defeat of the year before. In the first half Libbey's fine set of backs was given a real workout in trying to put the more complex plays in use, but was constantly harassed by Central's two fast and tall guards. Central seldom had the ball in their possession, but, when they did, they were unable to advance it. At half time the score stood, 0-0, but this was

Ernie Pinniger, "By" Suter, "Mo" Orlowski, Dan Dymarkowski, Leonard Semler, Ray Seelman

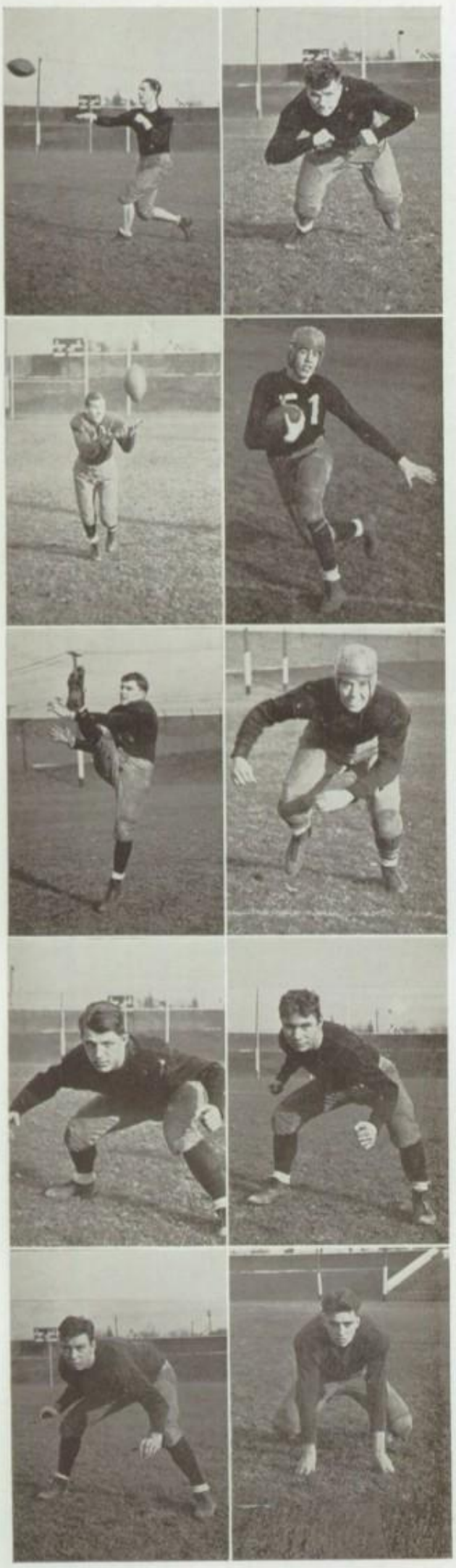

Bob Gugger, Virgil Davis, Lester Smith, Dick Gibson, Bob Hochmuth, Melvin Drake, Albin Adamkiewicz, Pat Ramsdell, Ray McGee, Robert Stahl

changed in the first five minutes of the third quarter, when we drove seventy yards for our touchdown and conversion. Central tried to pass their way to victory, but with the extended efforts of our two ends, Dan Dymarkowski, and Len Semler, they were held in check with us on the long end of a 7-0 score.

These previous games were all played to gain experience for the team in preparation for the toughest, most important game of the season with our ancient rivals, the Collingwood Avenue Bulldogs of Scott High. The first quarter was a see-saw affair with Libbey dominating the play, but this was soon changed when Scott made a touchdown by line plunges and sweepers, and also the conversion, late in the first half. But we were not to be defeated that easily. Our speedy, diminutive back, Les Smith, dashed down the field for sixty yards to make a touchdown when there were only three seconds remaining in the first half, causing the conversion to be made on the referee's time. With the score 7 all at half time, Scott pushed over their second touchdown early in the third quarter, but failed at the conversion. We drove down the field six consecutive times to within the ten-yard line, but were unable to push a touchdown across because of the injuries to our running backs. For the remainder of the game Libbey outfought the Scott team and when the gun ended the game, eleven fellows clad in gold were still pushing Scott down the field. Libbey lost, 13-7, on the scoreboard, but in the hearts of the spectators we were victorious because of the unquenchable fire and fight of the Libbey eleven. A team is only as strong as its tackles, and with a team of Scott's calibre this was true to a great extent. In the foreward fall of six men the keystones, "Mo" Orlowski and "Kike" Kepner, our hefty tackles, took the majority of Scott's line thrusts and much can be said and remembered about the ability of these two boys to hold and check the Bulldogs with undying effort.

Bob Gugger on his way to a touchdown to beat Waite

We next traveled to Lima to play Central High, a light but spunky eleven. At half time Libbey led by a score of 6-0, but during the third period the Lima opposition gave way and the Cowboys rode high and brought back a score of 33-0. The playing of two juniors, Marvin Snyder, and Frank Hardesty, was the high point of the afternoon. We will expect much out of these boys next year.

Waite High, our friends from across the river, just back from nationally recognized games, came into the Libbey stadium expecting to win easily, but for once all the luck and fight Waite could muster was not enough to check the Cowboys. With the fine running of Pinniger, the quarterbacking of Youngs, the carrying over of the touchdown by Gugger, and the point after touchdown kick of Hochmuth, together with the forest fire of fight the team

Coach Houser kicking and Eddie Evans holding the ball

possessed, the Waite Indians were corralled, 7-6, with the result that once again Libbey had its place in the sun.

On Thanksgiving Day we suffered our severest defeat at the hands of the rampaging DeVilbiss Tigers. Playing on a frozen field, outweighed twenty pounds per man, handicapped by the absence of such regulars as Pinniger, Hochmuth, Gugger, and Ramsdell, eleven fellows with their backs to the wall dug in and fought. With the winning of this game we would have tied for the city championship, but we came out on the bitter end of a 25-7 score. The highlight of the morning came when Ray Seelman intercepted a DeVilbiss pass and ran sixty-five yards for a touchdown.

Much can be said of each individual player on Libbey's team, but three boys in particular deserve recognition: Byron Suter, our center whose fine defensive play earned him the all city berth; Ernie Pinniger, that shifty, courageous, and hardhitting fullback, who also earned an all city place; and Bob Hochmuth, in whom Libbey had one of their biggest thrills. After each of our touchdowns, Bob tried for the extra point, missing once the whole season and that on an extremely windy day. We salute these boys and the other lettermen: Orlowski, Kepner, Davis, Semler, Dymarkowski, Gibson, Ramsdell, Adamkiewicz, Stahl, McGee, Drake, Gugger, Seelman, Smith, and Captain Earl Young.

Row I: Robert Gugger, Ernie Pinniger, Earl Young, Ray Seelman, Leonard Semler, Thom Kepner, Albin Adamkiewicz, Byron Suter, Pat Ramsdell, Melvin Orlowski, Dan Dymarkowski. *Row II:* Bob Edwards, Lester Smith, Virgil Davis, Robert Hochmuth, Richard Gibson, Dick Weber, Ray McGee, Eugene Lengel, Robert Stahl, Kenneth Kessler, Richard Pockmire. *Row III:* Leonard Russell, Vernie Pinniger, Ray Proshek, Frank Hardesty, John Young, Basil Binniker, Henry Olajewski, Marvin Snyder, Don Bridenbaugh, Eddie Evans, Paul Bowes, Dick Vanderlip. *Row IV:* Mr. Houser, George Biglow, Casimir Nowicki, Jim Byrne, Bob Sommers, Mr. Lynn.

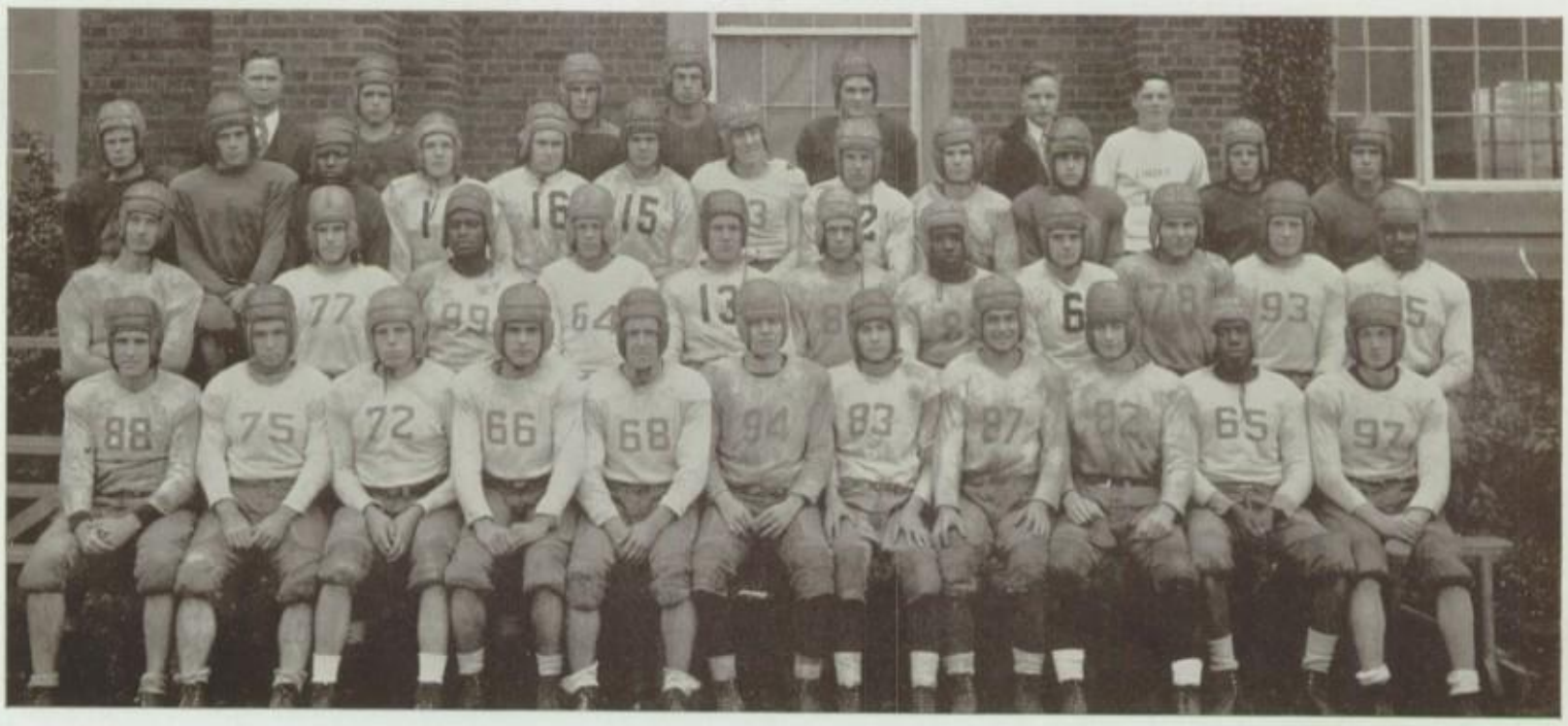

Row I: Richard Oxley, Robert Schneider, Warren Schmakel, Dale Anderson, Norman Zanter, James Walters, Bill Fetters, Martin Topolski, Paul Sprunk, Richard Huston, Harold Zink. *Row II:* Fred Bateman, Charles Phillips, Archie Harris, Edward Weber, Richard Herwat, Kenneth Bressler, Joe Mack, Edward Coyle, Clifford Rudolph, Eugene Gawronski, Roland Talley. *Row III:* Richard Gail, Jim Greenwood, Robert Morlau, Richard Burzyniski, Daniel Vogelback, Leonard Brzezinski, Dwaine Dwight, Robert Knack, Paul Campbell, Nick McCavot, Robert Kosier, Lee Mallendick. *Row IV:* Mr. Jeffery, Richard Snare, Chester Snieski, Robert Turner, Richard Kurschat, Dick Mann, Jack Anderson.

It will be hard to forget the courage, fight, and amusing incidents displayed by the boys during the grueling season. Probably the most courageous performance of the year was given during the Waite game when Earl Young was taken out of the game so that his injuries might be examined. He suffered two injured ribs that pained him with each step, but he reentered the game and fought to the finish. In Les Smith's stellar Scott performance was evinced the best example of fight, for when all others had given up, he was still fighting and succeeded in making our only touchdown. Semler and Dymarkowski provided us with a great deal of humor both on the field and in the locker room with comments on opponents and fellow players. Adamkiewicz, our small talkative guard, played under a severe physical handicap, but came through each game with fight to spare. To close our last practice session, "Mo" Orlowski broke the tackling dummy off the blocks, causing our last moments of practice to be hilarious ones.

All of you have displayed your loyalty to Libbey High School. You have given all that was asked of you and a full measure besides. The student body can well be proud of you, the school always remembering you as the team of fighting hearts, the team that fought and gave more than thay had in them, the team that placed school before self, the team that thought for only one thing, the honor of the name of Libbey High.

BASKETBALL REVIEW

George Metzger, Dick Smythe
Windell Moore, Jim Schmitt

From Benton Harbor, Michigan, Libbey received Coach "Bill" Orwig, who in his first year did for Libbey what few coaches could have done. He gave us an excellent fighting team. Opening the season on our own floor against the weak outsiders from Walbridge, Ohio, the Cowboys took the high score of a 14-7 game. Though still on our floor, their luck changed and the Rossford Bulldogs gave Libbey a "drubbing" with a swift 28-10 score. The Cowboys redeemed themselves, however, by going down to Wayne and giving the small town lads a "rimming" to the tune of 39-12. A trip down to Napoleon proved not so good, as Libbey lost by 7 points in a contest where her rivals ran up 29 points against her. 31-21 was the score of the one-sided game with Vocational High, as Libbey opened her circle of city games with a victory. A loss dampened the Cowboys' spirits as the next game, played at Scott, showed a score of 22-20. Woodward fell before the hardplaying Cowboys for the first time in 13 years as Libbey players piled up 25 points to the opponents' 20. Three losses in a row: to DeVilbiss 24-16; to Central, 23-21; and to Bowling Green's State Champion Blue Devils, 32-19; set the Cowboys back on their heels, but they took their vengence out on the Alumni who suffered defeat with the score tallying 21-24.

The next round of the city championship race saw Libbey forge ahead over Scott, 21-25, and over Waite, 24-25. DeVilbiss' tall team proved too much for our team in the second game as in the first, and the game closed at 37-19.

When five heads get together!

Vocational ignominiously went under again as Libbey tallied 28 points to their 20. The top-knotching Central gang came back to black Libbey's eye by overriding our 13 score by 11 points. Woodward closed the season by redeeming herself with 26 out of 49 points in our last game. The tournament at the T. U. Field House found Libbey in the semi-finals, riding down Point Place 23-21, and Sylvania, 20-25. Waite stopped this forward march with a 30 score against our 25. The Faculty, managed by Mr. Spackey, also came through to win over the varsity team's 29 tallies by putting 38 points through the hoop to finish basketball at Libbey for another year. Yet Orwig must be looking with a forward eye to the performance of next year as he sums up the accomplishments of such men as Windell Moore, Harold Moss, Bill Ammann, and Ray Chicolini. Windell Moore played only in the last round of games, but in that brief period climbed well up among the city's high scorers. Harold Moss and Bill Ammann performed so well in our last games that most of the credit for victory must go to them. Ray Chicolini, a freshman, played varsity for a period of the year as well as any of the veterans. With these boys as reserve material, Libbey has a bright basketball future.

Dick Smythe

Harold Moss

Bill Ammann

Bob Gugger

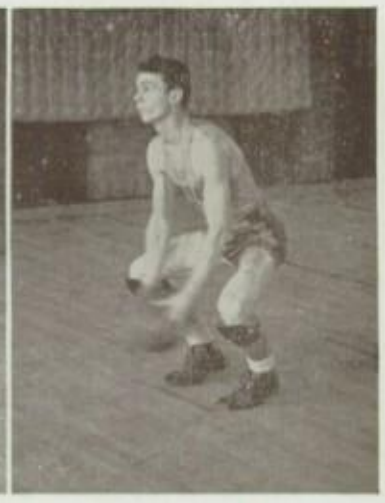

Pat Holloway

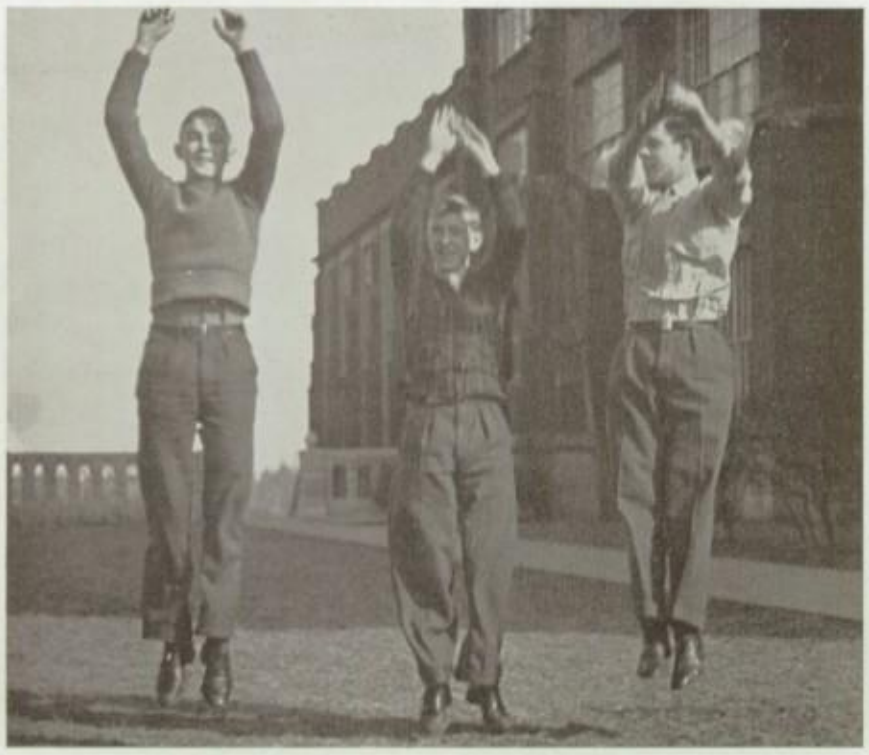

Libbey's cheerleaders are up in the air over athletics. On the ground they answer to these names: Wilbert Recknagel, Ed Krauel, Willard Bodell.

The gleam of muscled bodies and the tortured features of the runners at the finish line are all well known to the followers of Libbey's Cross Country team. Mr. Everhart developed this team from inexperienced boys who had the desire to create a winning team and did it. For their hard and steady work we owe Mr. Everhart and the team our wholehearted congratulations. With but one defeat, which came from the powerful DeVilbiss team, our boys won over the well trained Scott team in a race packed with thrills from beginning to finish, and also from Fremont's team. The latter game was won by a very close score. From here Mr. Everhart took his group to the Northwestern Ohio Meet, where with very stiff competition, the team did a splendid piece of work by winning second place and succeeded at the Ohio State meet in making a hard-earned fourth.

CROSS COUNTRY

Row I: Rowland Murphy, Lawson Ramsdell, Capt., Edward Lemke, Jack Comer, Bob Schoonover, Richard Shock, James Mault. *Row II:* Jack Signs, George Bonner, Gaylord Robart, Mr. Everhart, Lawrence Muttart, Leland Dimon, Jack Riddle, Edward Baker. *Row III:* Dick Campbell, Paul Pirritz, Norman Steusloff, Paul Frisch, John Colwell, Edward Krueger, William Priest, Weller Shaffer.

MANAGERS

Row I—Weller Shaffer, Jack Anderson, Dick Faist, Carl Bruno, Dick Mann

Row II—Richard Campbell, Jay Graser, Dick McEwen, Robert Sommers, George Biglow

"They're off!" was the shout that greeted the most successful year in track for Libbey High School. Through hard work and perseverance, Mr. Everhart has developed, with the time and material available, a remarkable team which with its fighting has done a lot to put Libbey on the map as far as track is concerned. The group had a good season with two wins, against Woodward and Waite, and three losses. In the Northwestern Ohio District Meet the team, by their experience and hard work, won third place. In the Mansfield Relays, Miami Relays and the State Meet, Don Youngs, Libbey's track star, won eleventh, thirteenth and twelfth places respectively. With this start Mr. Everhart hopes to develop a championship team next year.

TRACK

Among the boys easily seen: Ralph Woods, Roland Murphy, Ed Lemke, Brandon Neal, Lawson Ramsdell, Archie Harris, Wm. Brown, Walter Pryor, John Berkebile, with Coach Everhart

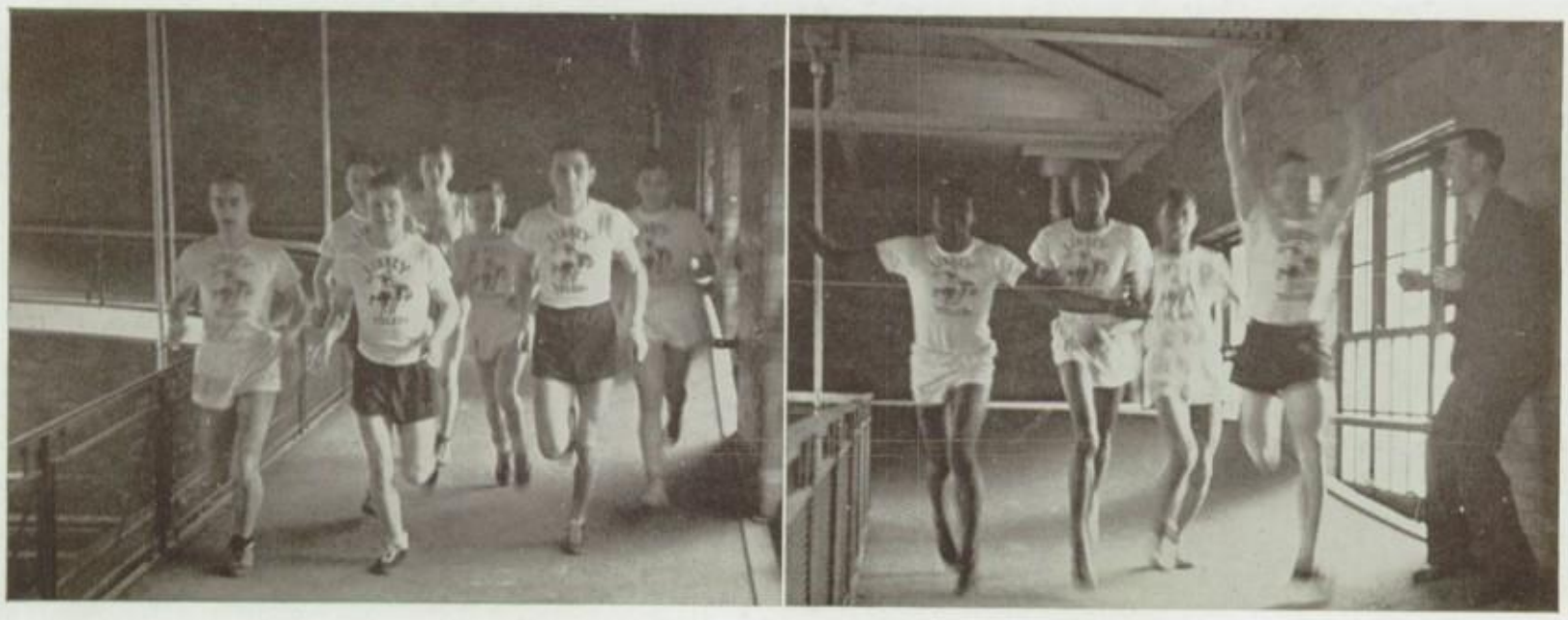

Kent Kaighin, Neil Johnson, Robert Hall, Fred Dannenfelser

GOLF · TENNIS · BASEBALL

Golf, tennis, and baseball, the three minor varsity sports at Libbey, were Toledo's representatives at the State Meets last year. Although called minor sports, golf, tennis, and baseball are greatly enjoyed by large crowds at Libbey. Our golf team, the defending State champions, went through the season without a single defeat. All of their games were won by a fifty per cent majority. The varsity members of the golf team were, Capt. Norm Holloway, Fred Dannenfelser, Bob and Dal Hall and Tony Rudzinski. Despite its first year in intra-city competition, the tennis team won all its city games to achieve the city championship. With sterling play they continued and placed among the first ten in the State Meet. The only returning members of the team were Neil Johnson and Kent Kaighan. Mr. King was the coach of both the golf and the tennis teams, Baseball is the most popular of the minor sports. It is enjoyed by many Libbey students and visitors. The team, under the tutelage of Mr. Jeffery, had a fairly successful season, winning five games and losing five games. The team continued with excellent hitting and sparkling fielding to win the bitterly contested district championship. Going from here to the State Meet in Columbus, the boys played the powerful Bridgeport team. Despite excellent playing, they lost by a five to four decision. The nucleus of this year's team was Ernie Pinniger, Jim Schmidt, Bob Rhoades, Melvin Bartelheim, Grover Fink, and Jim Auer.

William Maciejewski, George Artis, Harvey Tollis, Ed Sellers, Kenneth Rieger, Marvin Hasty

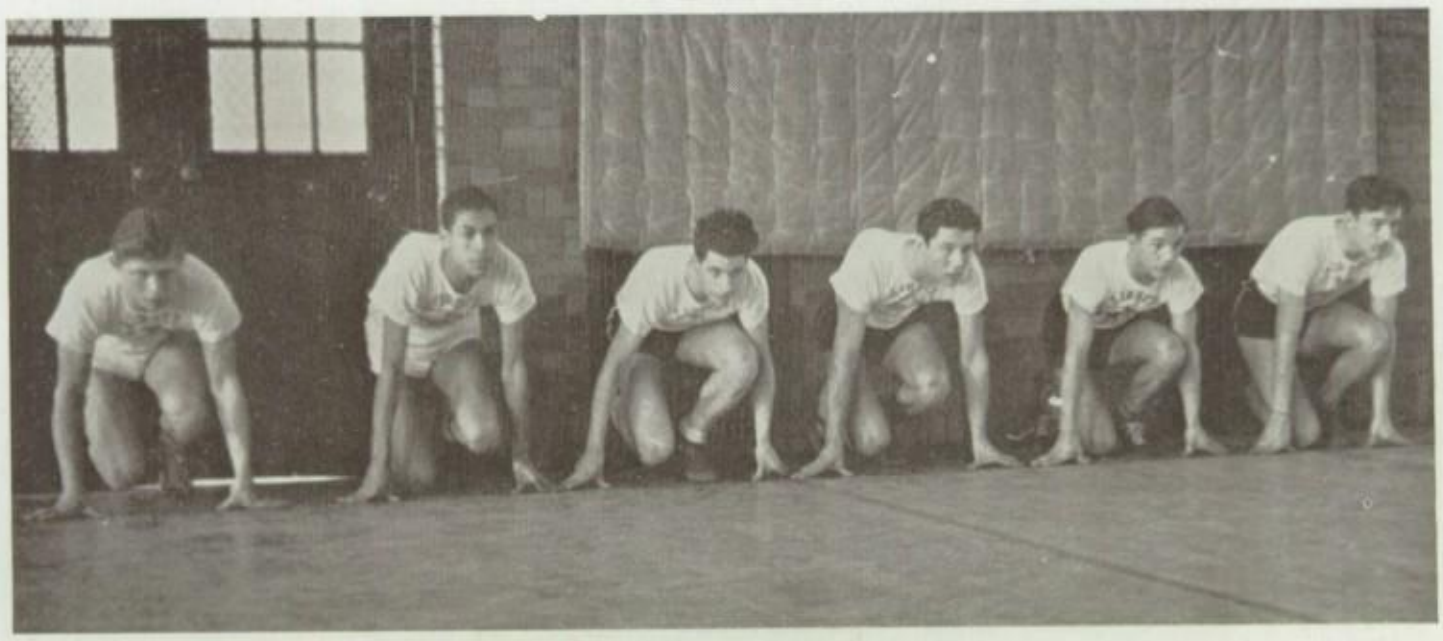

Row I: Walter Friend, Don Tibbits, Bob Stewart, Bob Enyeart

Row II: Carl Bruno, Gordon Hoffman, Paul Bowes, Dale Anderson, Raymond Proshek, Martin Topolski

Row III: Richard Huston, Kenneth Bressler, Clifford Rudolph, Jack Hawkins, Ray Chicolini, Walter Bogusz, Mr. Jeffery

BOWLING · RESERVE BASKETBALL

As silence reigns, a grim faced youngster wearing the uniform of the Libbey Reserve basketball team, steps forth to make a foul shot. It's good, and just then the gun ends the game. The Libbey Reserves have won by that single foul. Thus Libbey's basketball stars of tomorrow are born. These are the ones who will carry on to make Libbey keep its rightful place in the basketball of Toledo. Besides learning the game thoroughly, they have gained the all essential thing, sportsmanship. Mr. Jeffery proved an inspiring leader, and led the boys in a successful year not only by preparing them for the varsity, but also by the scores of their games. The Reserves lost nine games and won seven. Most of the reserve squad will go to the varsity next year, where their good training will prove valuable. Then again, Mr. Jeffery must start with raw material to develop a team to take the place of the ones moved up. That he will be satisfied in the results gained from his hard work we are certain.

Libbey's bowling teams were steady winners all season. In the American League, our team, consisting of Melvin Orlowski, Capt., Ray Seelman, Wayne Stahl, Ted Spitulski, Bill Maciejewski, and William Heltebrake, bowled their way to third place. Third place was lost to Libbey in the National League only after a hotly contested roll-off. Bowlers in this team were Francis and John Iwinski, Kenneth Reiger, Donald Davenport, Matthew Sobieszczanski, and Conrad Jeager. Mr. Plough is the coach and Frank Kacymarek is manager.

Row I: Frank Kaczmarek, Student Manager, Richard Campbell, Frank Iwinski, Wayne Stahl, Kenneth Rieger, Conrad Jeager. *Row II:* John Iwinski, Ted Spitulski, Mr. Plough, Matthew Sobiesczanski, Donald Davenport. *Row III:* Ray Seelman, William Heltebrake, William Macejewski, Melvin Orlowski.

INTRAMURALS

Varsity competition is so keen that few boys can participate in the school's varsity sports. In order to give all boys an opportunity for participation in sports, a creative intramural program has been arranged by Mr. Jeffrey and Mr. Ardner. This program must be worked out well in advance in order to insure a place on one of the teams for all those desiring to take part. Among the sports offered during the past season were indoor baseball, which is one of the most popular sports, especially among freshmen; volleyball, a splendid game for the winter when the students are forced inside; wrestling and boxing, which are excellent for keeping boys in tip-top physical condition; shuffle board, table tennis, and badminton, all of which make for quickness, keenness, and a nice sense of rivalry. The spotlight position on the program was held by basketball because of the awakened interest in that sport on our court this year. Mr. Jeffery arranged for each class to adopt a league name. The seniors chose American; the juniors, National; the sophomores, Buckeye; and the freshmen, Ohio. Each class had five teams and each team played five games. As each class had chosen a league name, each team adopted some nickname. The winners were decided in all leagues under the regular schedule, but three post-season games were played to decide the American League championship. The intramurals provide exercise and enjoyment which the boys would otherwise not receive unless they entered a varsity sport. The participants and their directors are to be congratulated on the fine results of the competition.

Indoor baseball

A tense moment in a volley game

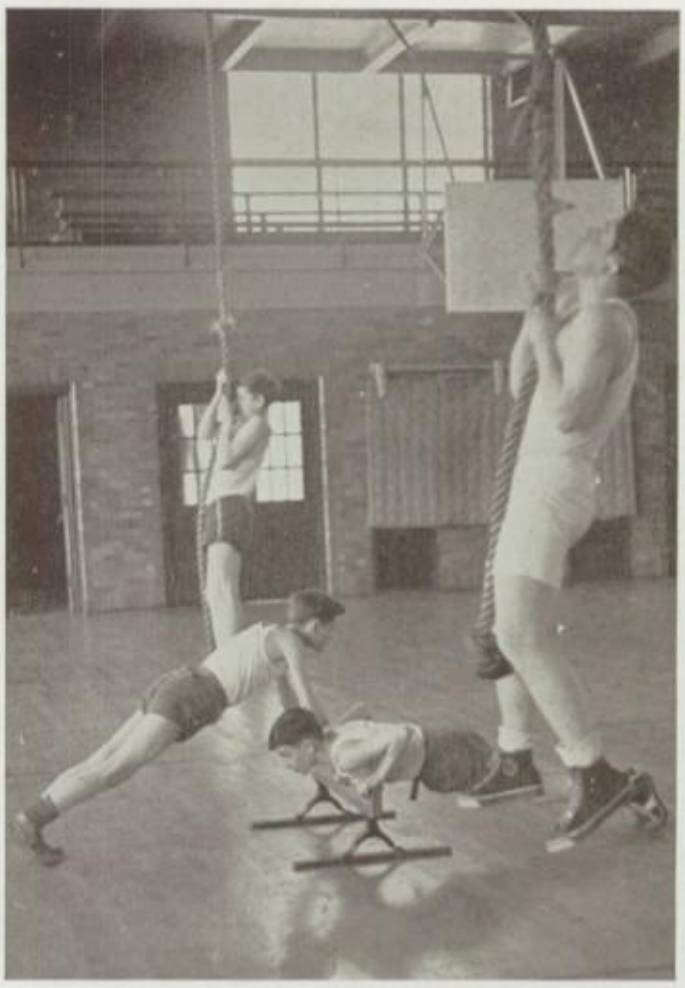

Freshmen Achievement Tests

Foul Shooting—Basketball

Wrestling

Shuffle Board

GIRLS' ATHLETICS

Zing!—a whizzing arrow flashes by, too close for comfort, and we are initiated into the activities of the Athletic Association. Archery, together with soccer and hockey, opens the fall program of sports. The basketball and the volley ball tournaments follow, comprising the winter schedule. In these tournaments the girls are divided into teams of from eight to ten players, each team having its own special name. This year's volleyball contest was won by "The Lucky Eights" captained by Florence Gaynor. "The Soups" and "The Flashes" won second and third places, respectively. "The Flashes" led in the basketball tournament, however. Through the excellent teamwork of Alice Jachimiak and Alma Scheffert they succeeded in defeating the Eagles, Cowgirls, Bangs, Cowboys, Fighting Toughies, Blue and Golds, and the Zippers, all excellent, well-trained teams. The first signs of spring found the girls outdoors braving the chill air to play baseball, track, and tennis. One of the interesting practices of the association is the annual awarding of letters, numerals, and chevrons to outstanding members. Recipients of these awards must be not only superior in athletic ability, but also in character, scholarship, and service.

Don't the freshmen learn fast? Here are Eleanore Palecki, Helen Snyder, Elinor Retzke, and Katherine Retzke practicing shuffle-board.

Now for the sophisticated juniors! Jerry Parkinson, Marge Aemmer, Thelma Malott must supervise the freshmen while they are learning the many games in the gym.

Proud are they when they hit the center. Waiting their turn are Mary Becker, Helen Snyder, Mary Harrison, and Eleanor Kruse.

The human pretzel! Mary Dotson and Betty Jo Wickerham perform their best. Good exercise, if it doesn't leave any bad effects.

C L A S

S E S ★ ★ ★

Seniors

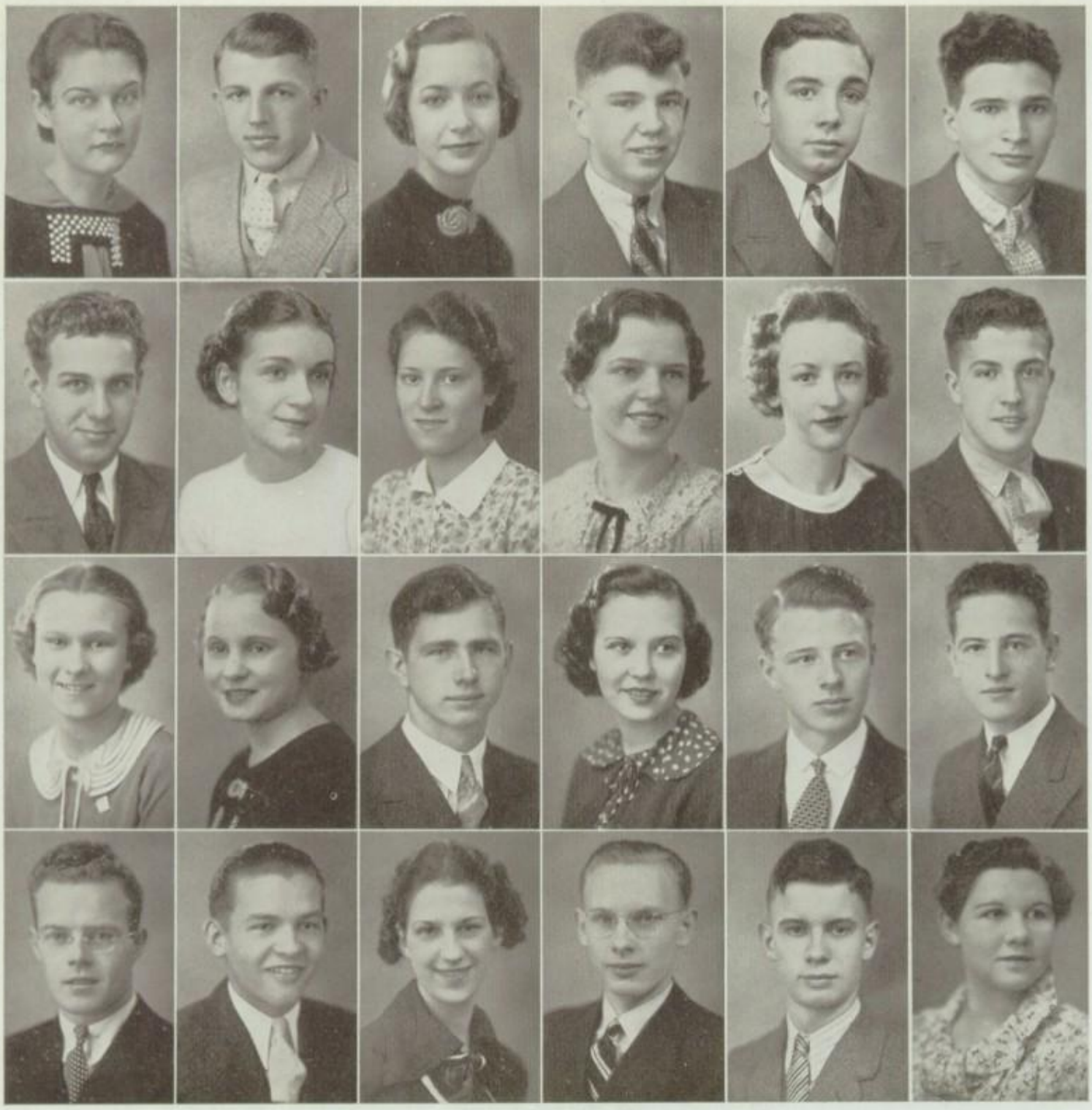

Row One
V. Abele
A. Adamkiewicz
B. Adams
M. Allen
J. Auer
J. Bacon

Row Two
H. Baker
M. Banks
H. Barr
L. Bartkiewicz
P. Bartolett,
E. Bartos

Row Three
L. Bartz
F. Baur
A. Beach
H. Beach
H. Beale

Row Four
J. Berkebile
C. Beck
H. Berndt
M. Bigelow
H. Biggs
G. Bigelow
O. Blair

VIOLET ABELE: *She is always happy and gay, because the piano she likes to play.* Jones Jr., 1; Nat'l Honor, 4

ALBIN A. ADAMKIEWICZ: *Football is his joy and pride; he can't be stopped when in his stride.* Robinson Jr., 1; Glee Club, 4; Res. Football, 2; Varsity Football, 3, 4.

BETTY ADAMS: *She plays the piano exceedingly well; she's a girl of merit, it's plain to tell.* Jones Jr., 1; Nat'l Honor, 3, 4.

MALCOLM ALLEN: *Lively and ardent, frank and kind, a pleasant memory he leaves behind.*

JAMES L. AUER: *A thoughtful earnest boy is he, who has a future we can see.* Jones Jr., 1; Hi-Y, 3, 4; Baseball, 3, 4.

JIM BACON: *Earnest, sincere, and full of fun, a place in all our hearts he's won.* Jones Jr., 1; Alchemist, 3.

HOWARD E. BAKER: *Six foot high with curly hair, he'll go through life without a care.*

MARIE BANKS: *She likes to knit and dance, 'tis true, and she plans to attend Toledo U.* Jones Jr., 1; Nat'l Honor, 3, Sec'y-Treas., 4, Phils, 3, Chapl'n, 4; Friendship, 3, 4; French, 2, Cens., 3, 4; Athl. Assoc., 2; Sr. Ann. Com.

HAZEL CHARLOTTE BARR: *An amateur book collector is she; in the future a librarian she may be.* Jones Jr., 1.

LEOCADIA BARTKIEWICZ: *Always busy and on the go, she likes to dance and loves to sew.* Robinson Jr., 1; Friendship, 3, 4; Nat'l Honor, 4.

PHYLIS BARTOLETT: *A red haired girl who likes to dance and in her dancing finds romance.* Utamara 2, 3, V. Pres., 4.

EDWARD BARTOS: *Someday with an orchestra all his own, via radio he'll reach our home.* Robinson Jr.,1; Arch. Drawing, 1; Orchestra, 3, 4; Band, 2, 3, 4.

LEONA BARTZ: *Not many a girl so sweet and shy is admired so much at Libbey High.* Robinson Jr., 1.

FLORENCE BAUR: *Sewing and reading are her delights; she will rise to enviable heights.* Friendship, 4.

ALFRED F. BEACH: *Whatever he attempts to do, he is sure to follow through.* Jones Jr., 1; Track, 1.

HELEN MARIE BEACH: *She's rather small and attractive too, she'll prove a pleasing friend for you.* Friendship, 1, 2.

HENRY BEALE: *Accuracy counts, we all agree; in the future his success we see.* Vocational, 1, 2; Hi-Y, 4; German, 3, 4; Track, 3, 4; Sr. Announcement Com.; Nat'l Honor, 4.

CHARLES E. BECK: *Fossils of birds and flowers and bees, an interesting study I've made of these.* Jones Jr., 1; Track, 3, 4.

JOHN BERKEBILE: *He plays the game and plays it fair, John is one to do his share.* Q. D., 2, 3, V. Pres., 4; Arch. Drawing, 3; Sec., 4; Track, 1, 2, 3, Capt., 4.

HERBERT GEORGE BERNDT: *Depend on Herby, he'll come through; there's not a thing that he can't do.* Jones Jr., 1; Architectural, 2, 3.

MILDRED BIGELOW: *She worked for the Senior Dean this year, and that's a position we all hold dear.* Com'l Club, 1, 2, Sec'y 3, 4.

HERBERT C. BIGGS: *When Herby grows up we'll surely see that a talented musician he will be.* Jones Jr., 1.

GEORGE BIGELOW: *To do his duty is his pride, and play a little, on the side.* Spanish, 3; Alchemist, 3, 4; Football Mgr., 3, 4; Sr. Picnic Com.

ONEDA BLAIR: *Eyes colored brown, and hair the same; we hope she'll earn plenty of money and fame.* Spanish, 4.

Seniors

Row One
L. Blodgett
W. Bodell
A. Boehk
K. Boehk
E. Boerst
S. Borroway

Row Two
F. Bradley
D. Braithwaite
D. Braun
M. Bricker
V. Briggs
R. Brockway

Row Three
D. Brown
C. Bruno
E. Bryzelak
B. Buhler
R. Buhrandt
B. Bunck

Row Four
R. Burkard
A. Burwell
J. Byers
F. Bykowski
R. Cahill
R. A. Campbell

LARRY BLODGETT: *Slow and deliberate, in his own odd way, with always something clever to say.* Football, 2, 3.

WILLARD BODELL: *He'll stand by a friend in need, helping all with the greatest speed.* Bios, 2; Cheerleader, 3, 4.

ALBERT BOEHK: *Knows what he wants and gets it too. That's a thing not all can do.* Jones Jr., 1; Arch. Drawing, 2, 3.

KARL BOEHK: *This lad who has demanded our respect someday will be an architect.* Arch. Drawing, 2, 3, 4; Sr. Memorial Com.; Nat'l Honor, 4.

ELVIRA BOERST: *She likes to find corners and quiet nooks, where she can enjoy herself reading books.* Robinson Jr., 1; Friendship, 4.

SHIRLEY BORROWAY: *She is a pleasant, blue-eyed blond, of whom we all are very fond.* Allegheny High School, Cunab, Md., 1, 2; French, 4.

FRANCES BRADLEY: *Lively, sparkling eyes of brown, never a pout, never a frown.* Athl. Assoc., 1.

DORIS BRAITHWAITE: *Girls like Doris are hard to find; she's cheerful and has a good, keen mind.* Glee Club, 1, 2, 3, 4.

DOROTHY BRAUN: *And Dot's another dancing gal, who's proved herself an amusing pal.* Central Catholic, 1.

MILDRED BRICKER: *She evidently likes to live, for anything to life she'd give.* Com'l Club, 2.

VIRGINIA BRIGGS: *Tell me another!* Friendship 1, 2, Serg't-at-Arms, 3, 4; Peris, 2, 3, 4; J-Hop Com., 3.

RONALD BROCKWAY: *With a not too serious frame of mind, here's a lad who will not fall behind.* Hi-Y, 1, 2, 3, Sec'y, 4; French, 1, 2, Treas., 3; Sr. Class, Serg't-at-Arms; Band, 1, 2, 3; Nat'l Honor, 4.

DORIS BROWN: *She loves to dance, and well she might, for this she does 'most every night.* Home Ec., 1, 2, 3.

CONSTANCE BRUNO: *Very dark and fair of face, she'll forge ahead at a rapid pace.* Robinson Jr., 1; Phils, 3, 4; Friendship, 2, 3; Athl. Assoc., 2, 3, 4.

EDWARD J. BRYZELAK: *Lively, good-natured, not a care has he; just everything that a friend should be.* Robinson Jr., 1; Res. Football, 2, 3; Orchestra, 2, 4.

BETTY BUHLER: *A girl who is always pleasant and sweet, a girl who you'll find is hard to beat.* Com'l Club, 1, 2, 3, 4.

RUTH BUHRANDT: *A girl who is so very bright is sure to reach some greater height.* Robinson Jr, 1; Nat'l Honor, 3, 4; Friendship, 3, Sec'y, 4.

BERNICE BUNCK: *Her eyes are brown, her favorite color is green; at hiking and reading she may often be seen.*

RITA MARIE BURKARD: *Here's a girl who aims at the top; she intends to own an exclusive shop.* Friendship, 1, 2, 3; Athl. Assoc., 2.

ARTHUR BURWELL: *Pipes are his hobby, as we learned; here's a boy not to be spurned.* Scott, 1, 2.

JIM BYERS: *Benny's his nickname, gum is his delight; at the Trianon he's seen, every Saturday night.* Jones Jr. 1.

FRANK BYKOWSKI: *This lad ahunting likes to go, even in the rain and snow.* DeVilbiss, 1; Spanish, 2, 3.

BOB CAHILL: *He's new at Libbey, we're sorry to say; we don't know him yet in an intimate way.* Emerson, 1; Lakewood High, Lakewood, Ohio, 2, 3; Arch. Drawing, 4.

RICHARD A. CAMPBELL: *Determinedly he works his way, to win success some future day.* Track Mgr., 3, 4.

Seniors

Row One
R. S. Campbell
N. Carmean
D. Carpenter
E. Carr
F. Chambers
W. Chambers

Row Two
J. Chase
D. Christman
J. Clark
E. Clevenz
V. Cobb
K. Coe

Row Three
T. Coleman
D. Conor
R. Cook
J. Cordell
J. Cothern
B. Craig

Row Four
D. Crane
V. Crocker
G. Cumberworth
T. Cunningham
G. Curtis
R. Curtis

RICHARD S. CAMPBELL: *Lot's of fun to know; spirits never low.* DeVilbiss, 1, 2.

NED CARMEAN: *Here's a lad who helps himself; he's bound to get both power and wealth.*

DOROTHY CARPENTER: *She loves to dance and likes to dine; in business she is sure to shine.* Ursuline Academy, 3; Glee Club, 4.

EARL A. CARR: *Five-foot five, a worker he; a collector of stamps he'll always be.* Arlington, Poughkeepsie, N. Y., J. W. Riley, South Bend, Ind., 1, 2, 3.

FORREST CHAMBERS: *With his charming personality, he'll make his dreams reality.* DeVilbiss, 1, 2.

WILLIAM CHAMBERS: *Where there's a will, there is a way; so Bill an artist will be some day.* Spanish, 3.

JERRY CHASE: *A darling girl we've grown to love; she will never need a boost or shove.* Zets, 1, 2; Cens., 3; Treas., 4; Friendship, 4; Home Ec., 1, 2, 3; J-Hop Com.

DON CHRISTMAN: *His ambition is to fly, and we are sure he'll qualify.* Biology, 2, 3, 4; Glee Club, 2, 3.

JAYNE CLARK: *She seems to shun the Libbey boys, and in other company finds her joys.* Spanish Club, 2; Pres., 3; V-Pres., 4.

EDWARD CLEVENZ: *Trust this clever lad to do most anything you ask him to.*

VERA COBB: *Vera has a unique ambition; she hopes to become a politician.* Montague High School, 1; Friendship, 2; French, 3, 4.

KATHRYN COE: *A brown haired girl with hazel eyes, she is likely to prove quite a surprise.*

THOMAS COLEMAN: *A toast to a lad who plays the game; here's hoping time will bring him fame.*

DOLORES CONOR: *Peg's proved her worth so many times that for her there are just no rhymes.* Phils, 1, 2, 3, Cens., 4; Friendship, 4; Jr. Ring Com.

ROBERT M. COOK: *'Cooky' we all agree a noted lawyer will be.* Q.D., 3, Serg't-at-Arms, 4; Spanish, 2; Alchemist, 3; Res. Football, 1, 2; Fresh. Basketball, 1.

JANET CORDELL: *This popular, pleasant, attractive lass has been a leader in her class.* Nat'l Honor, 3, V. Pres., 4; Zets, 1, 2, 3, Pres., 4; Friendship, 4; Athl. Assoc., 2; Treas., 3, 4; Jr. Ring Com.; Sr. Class, Sec'y; Latin Honor, 2.

JAMES LEROY COTHERN: *To favors asked, he says, "I shall;" we all would like to be his pal.* Robinson Jr., 1; Bios, 2, Pres., 3; Treas., 4; Nat'l Honor, 4.

BOB CRAIG: *Here's a boy who never lacks zest. Someday he plans to go out west.* Bios, 2, 3.

DOROTHY CRANE: *A really true friend is Dorothy Crane; well earned success she's bound to gain.* Robinson Jr., 1; Friendship, 3.

VIDA CROCKER: *Her ideas are clever and sincere; for work that's hard she has no fear.* Pool Senior School, England, 1; Zets, 2, 3, 4; Utamara, 2, Pres., 3, 4; Athl. Assoc., 2.

GEORGE CUMBERWORTH: *To increase his store of knowledge, George intends to go to college.* Q. D., 3, 4; Res. Football, 2.

TREVA CUNNINGHAM: *We've admired her looks, and she's really grand; an all around girl who deserves a big hand.* Jones Jr., 1.

GENEVIEVE CURTIS: *A retiring girl whom you may not know, but when you do, you'll be glad it's so.* DeVilbiss, 1.

RONALD CURTIS: *A lad who always keeps in view, that favors are the thing to do.* Architectural, 2, 3, 4.

Seniors

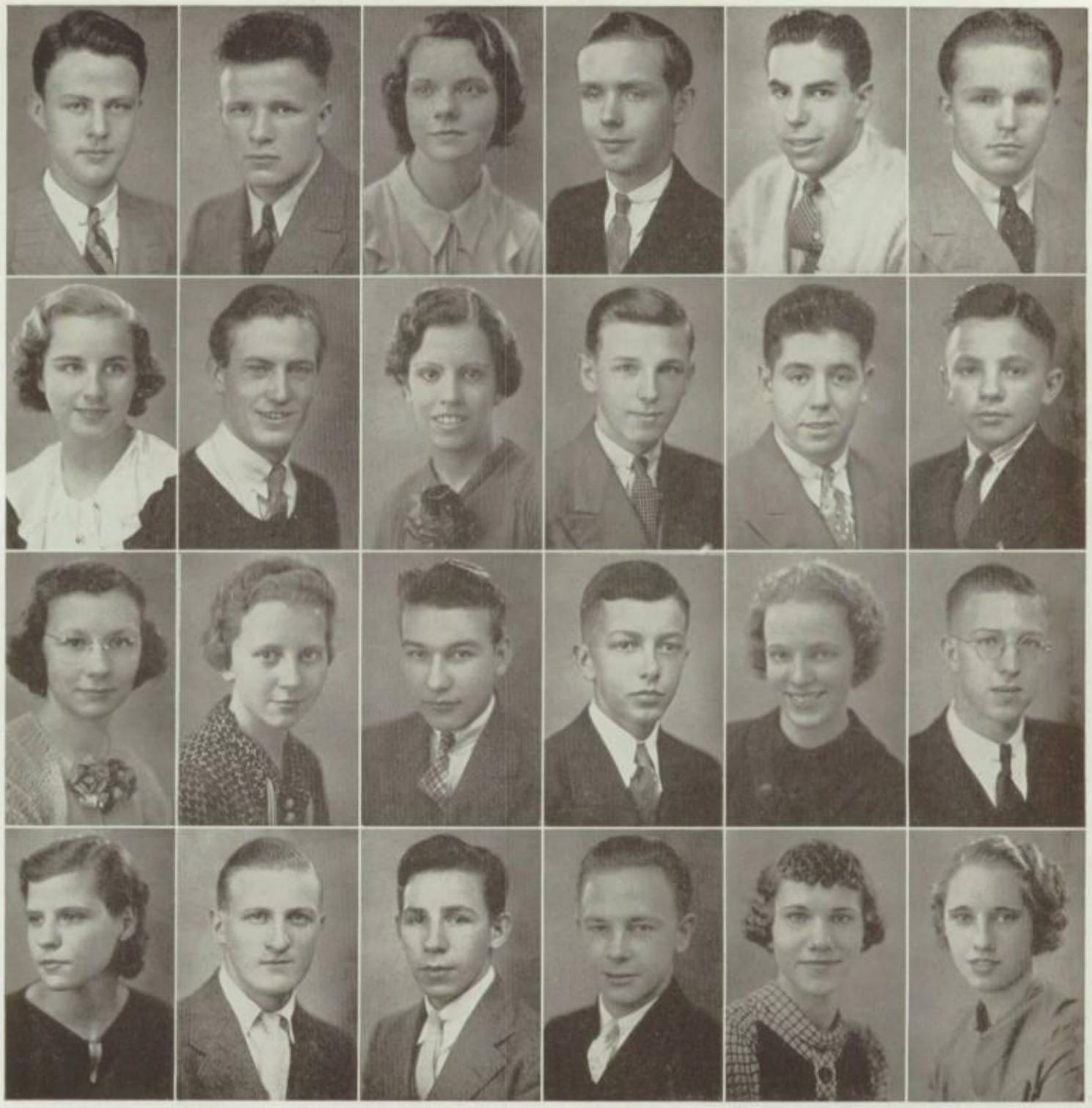

Row One
F. Dannenfelser
V. Davis
V. Deakin
L. Dennis
C. DePetris
R. DeWese

Row Two
W. Dinnee
R. Dittman
E. Douglas
C. Draheim
M. Drake
B. Durfee

Row Three
D. Dusha
N. Ebert
D. Ehlenfeldt
R. Faist
K. Felker
O. Fessenden

Row Four
D. Fiander
M. Fineske
E. Fink
G. Fink
F. Fischer
K. Fisher

FREDERICK DANNENFELSER: *The answer to a maiden's prayer, this golfer with the dark brown hair.* Nat'l Honor, 3, 4; Q.D., 2, 3, Sec., 4; Hi-Y, 1, 2, 3, 4; Bios, 2, Pres., 3; Alchemist, 3; Golf Team, 1, 2, 3, 4; Chairman J-Hop Com.

VIRGIL DAVIS: *His football record has shown him strong; with his character, he'll not go wrong.* Forum 3, 4; Res. Football, 2; Var., 3, 4.

VERA DEAKIN: *Kitten on the keys.* Nat'l Honor, 3, 4; Zets, 2, 3, Chapl., 4; Friendship, 2, 3, 4; Com'l. Club, 2.

LEONARD DENNIS: *He is a friendly lad, never a frown, never sad.* Jones Jr., 1.

CHARLES DEPETRIS: *To be a politician is Chuck's ambition.* Jones Jr., 1; Track, 1.

ROGER DEWESE: *His will to do is great; because of this he's bound to rate.* Baseball, 3.

WILMA MARGURITTE DINNEE: *Wilma soon will spend the hours asking, "Who will buy my flowers?"*

ROBERT H. DITTMAN: *You've a charm we can't resist; in Libbey High you will be missed.* Vocational 1; Cross Country, 1.

ELAINE RAE DOUGLAS: *Here's a girl who's really supreme and we all hope she'll find her dream.* Jones Jr., 1; Nat'l Honor, 3, 4; Zets, 3, Cens., 4; Friendship, 3, 4; Alchemists, 3, 4; Edelian, 3, Assoc. Editor, 4.

CARL DRAHEIM: *Here's a lad who aims to please; always friendly and at ease.* Track, 3.

MELVIN DRAKE: *Of this lad there's little known; in draftsmanship his skill is shown.* Q.D., 3, 4; Res. Football, 2, 3; Varsity Football, 4.

BENJAMIN DURFEE: *Editor Ben of the Crystal staff is always ready for a friendly laugh.* Nat'l Honor, 3, 4; Forum, 2, Pres., 3, 4; Hi-Y, 1, 2, Sec., 3, 4; Tennis, 3, 4; Crystal, 2, Sports Editor, 3, Editor, 4; J-Hop Com.

DORIS DUSHA: *Someday this symphony in brown as a nurse will win reknown.* Maumee High School, 1; Alchemists, 4; Athl. Assoc., 2.

NORMA EBERT: *Fascinating in gold and green, she'll haunt many a fellow's dream.* Robinson Jr., 1; Friendship, 4.

DON EHLENFELDT: *Don is worthy of much praise, for the great ability he displays.* Q.D., 4; Hi-Y, 1, V. Pres., 2, Pres., 3, 4; Basketball Mgr., 3; Chairman Cowboy Round-Up; Band, 1, 2, 3; Orchestra, 1, Bus. Mgr., 3, 4; Nat'l Honor, 4.

DICK FAIST: *Capable Dick Faist a moment will not waste.* Hi-Y, 4; Aviation, 1; Orchestra, 1; Baseball, Mgr., 2; Basketball Mgr., 1.

KATHLEEN FELKER: *Golden hair, eyes of blue; she's a swell musician, too.* Jones Jr., 1; Orchestra, V. Pres., 3, Pres., 4.

OLEN FESSENDEN: *Soon job-hunting he will go in between those dates with "Flo".* Jones Jr., 1.

DOROTHY FIANDER: *A lover of sports is "Dollie" Fiander; from the right path she'll not meander.* Friendship, 1; Athl. Assoc., 2.

MARVIN FINESKE: *Here's a lad both loyal and true; he'll be a success, we wager you.* Jones Jr., 1.

EDDIE FINK: *It never will be said of Eddie that for work he isn't ready.* Glee Club, 3, 4.

GROVER FINK: *A comely lad with pleasing ways, the object of many a young girl's gaze.* Forum, 2, 3, 4; Baseball, 2, 3, 4; Jr. Ring Com.

FLORINE FISCHER: *To a college she will go, this brown-haired girl we've nicknamed "Flo".* Nat'l Honor, 4; Phils, 1, 2, 3; Reporter, 4; Friendship, 1, 2, 3, 4; Spanish, 4; Crystal, 2, Club Editor, 3, News Editor, 4.

KATHLEEN FISHER: *"Toots" sews more and more and more. Soon she'll work in a clothing store.* Friendship, 3; Home Ec.,3.

Seniors

Row One
G. Flavell
B. Fleck
H. Fording
H. Fosnough
A. Frosch
L. Furry

Row Two
E. Gable
B. Ganchow
L. Gartz
B. Gatton
M. Gawronski
F. Gaynor

Roe Three
M. Gess
R. Gibson
R. Gillooly
N. Glesser
A. Gould
H. Graalman

Row Four
J. Graser
V. Gray
E. Green
M. Grigore
D. Grossman
C. Grice

GLADYS FLAVELL: *For swimming and dancing and gaining knowledge, soon she plans to go to college.* Zets, 3, Serg't-at-Arms, 4; Friendship, 1, 2, 3, 4; Athl. Assoc., 1, 2, 3, 4.

BETTY BELLE FLECK: *We've watched her through four years at Libbey here, and in the hearts of many she's grown dear.* Home Ec., 1; Utamara, 2, 3, 4; Friendship, 4.

HARRY FORDING: *With beaming face, a pleasing smile, he's happy-go-lucky all the while.* Hi-Y, 1, 2, 3, 4.

HELEN FOSNOUGH: *A talented girl with abilities far from few, she has surely proved her worth clear through and through.* Glee Club, 1, 2, 3, 4.

ALICE FROSCH: *Alice has done her bit for Libbey's name, and she deserves to win sufficient fame.* Robinson, Jr., 1.

LEAH FURRY: *A cheerful smile is her delight; she'll keep success within her sight.*

ERNEST GABLE: *Here's a Gable, though he's not Clark; he'll work on a railroad, not sleep in the park.*

BERNARD GANCHOW: *This active lad with eyes of brown, never without a smile is found.*

LOIS GARTZ: *If kindness makes for great head way, she's getting further every day.*

BETTY GATTON: *She is tall, sweet, and shy; opportunities won't pass her by.* Glee Club, 3, 4.

MELVIN GAWRONSKI: *Handsome, tall, and keen of mind, a truer lad you'll never find.* Robinson Jr., 1; Hi-Y, 4; Com'l, 3.

FLORENCE GAYNOR: *Although in athletics she does excel, she does her studies equally well.* Jones Jr., 1; Friendship, 3; Bios, 2, 3; Athl. Assoc., 2, 3, 4.

MELVIN GESS: *Painting and drawing are his specialty; an artist of great note he hopes to be.* Robinson Jr., 1; Aviation, 2; J-Hop Com.

RICHARD W. GIBSON: *A figure great in our hall of fame, Reporter Dick—all know his name.* Jones Jr., 1; Q.D., 2, 3, 4; Res. Football, 2; Varsity Football, 3, 4.

ROBERT W. GILLOOLY: *Who thought when he was a freshman "green", Bob would be a super salesman at seventeen?*

NELSON J. GLESSER: *"Nel" can't change his last name 'Glesser', but someday he'll be a famous professor.* Sr. Announcement Com.; Nat'l Honor, 4.

ARABELL GOULD: *Peppy and gay; she's always that way.* Robinson Jr., 1; Athl. Assoc., 1.

HELEN GRAALMAN: *Five feet five, and her hair is blond; of the movies she is fond.*

JAY A. GRASER: *A very pleasing lad is Jay, efficient in a quiet way.* Robinson Jr., 1; Hi-Y, 4; Bios, 2, Serg't-at-Arms, 3; Alchemists, 4; Activities Dep't., School Publicity.

VIRGINIA GRAY: *With all the fun that she's had here, she still has held her studies dear.* Ursuline Academy, 1, 2; Nat'l Honor, 3, 4; Zets, 3, Cens. 4; Edelian Snap-Shot Editor, 4; Sr. Class, V. Pres.

ELIZABETH GREEN: *The Zets without her would be lost; we hate to lose her at any cost.* Nat'l Honor, 4; Latin Honor, 2; Zets, 1, 2, 3, V. Pres., 4; Friendship, 4; Spanish, 4; Athl. Assoc., 2, 3, 4; Sr. Prom Com.; Jr. Class, V. Pres.

MARY GRIGORE: *Her hair is dark, her face is sweet; people know she can't be beat.* Friendship, 2; Home Ec., 1, 2, 3, V. Pres., 1st. Semester, 4.

DOROTHY GROSSMAN: *Her giggle is catching, so it seems; she's the typical 'girl of my dreams'.* Nat'l Honor, 3, 4; Phils, 2, 3, Pres., 4; Friendship, 3, 4; Sr. Banquet Com.; Jr. Class, Sec'y.

CLAYTON O. GRICE: *"Sy" will be a success we bet, working on some radio set.* Electricity, Treas., 4.

Seniors

Row One
R. Gueldenzoph
R. Gugger
P. Guhl
V. Guyer
M. Gwin
H. Haack

Row Two
M. Haas
R. Hall
L. Hanks
C. Hardison
J. Harris
P. Harrison

Row Three
L. Hartley
S. Hauser
E. Hayes
R. Haynes
L. Hees
R. Hehl

Row Four
H. Heiner
M. Henline
M. Hilton
R. Hochmuth
V. Holliger
R. Holloway

RICHARD GUELDENZOPH: *Radio calls him in a mighty big way; he enjoys his work as much as his play.* Jones Jr., 1.

ROBERT A. GUGGER: *When it comes to running, "Guggy's" supreme; he's an answer to every maiden's dream.* Robinson Jr., 1; Q.D., 3; Hi-Y, 4; Res. Football, 2; Varsity Football, 3, 4; Res. Basketball, 2, 3; Varsity Basketball, 4.

PHYLLIS GUHL: *She'd like to go dancing every night; but then, I guess that that's all right.* Jones Jr., and Perrysburg High Schools, 1; Peris, 2, 3, 4; Friendship, 2; Athl. Assoc., 2.

VIRGINIA GUYER: *Hazel eyes, light brown hair, a combination truly rare.* Zets, 1, 2, 3, Cor. Sec'y, 4; Athl. Assoc., 1, 2, 3; Riding Club, 3.

MAXINE GWIN: *Liked by everyone in her set, to happiness, the pace she'll set.* Friendship, 3, 4; Athl. Assoc., 1.

HERMAN HAACK: *Photography is Herman's joy; a splendid hobby for any boy.*

MARY HAAS: *Flashing eyes and dark brown hair have made her friends most everywhere.*

ROYAL HALL: *Do you like her best? we asked of Hall. "No," was his reply, "I like them all."* Jones Jr., 1; Hi-Y, 3, 4.

LOUIS HANKS: *His face with smiles always does beam; he's one we hold in high esteem.* Spanish Club, 4; Track, 3.

CARRIE HARDISON: *A nurse's life will Carrie take; a good one we are sure she'll make.* Athl. Assoc., 1.

JANET HARRIS: *She has found her happiness in life; she has made herself a wife.* Friendship, 2, 3; Glee Club, 2; Athl. Assoc., 1, 2, 3.

PAT HARRISON: *"Eric" is planning to stay single. He thinks a "Bach" has more money to jingle.* Jones Jr., 1; Hi-Y, 3.

LOUISE HARTLEY: *To business college she will go; she'll use her leisure time to sew.* Robinson Jr., 1.

SYLVIA HAUSER: *Laughing and gay, she'll win her way.* Home Ec., 2, V. Pres., 3, Pres., 4.

EVELYN HAYES: *"Dollie of the dark hued tresses wants to model lovely dresses.*

RAYMOND HAYNES: *"Cap" isn't one to play with fire, but one that all the girls admire.* Robinson Jr., 1; Architectural Club, 2, 3, 4.

LILLIAN HEES: *What happiness this girl will bring, when on the radio she does sing.* Glee Club, 2, 3, 4.

ROBERT H. HEHL: *He never quits a task begun until it is completely done.*

HARRY HEINER: *Bud deserves a lot of praise; he helps us out in many ways.* Q.D., 3, 4; Hi-Y, 1, 2, 3; J-Hop Com.

MILDRED HENLINE: *Her hair is the envy of our eye; her brown eyes make us want to sigh.* Peris, 1, 2, 3, 4; Friendship, 4.

MARSHALL HILTON: *In painting, drawing, and other forms of art, "Marsh" claims Libbey gave him his start.* Jones Jr., 1; Q.D., 2, 3, 4; Crystal, 4; Tumbling Team, 3.

ROBERT J. HOCHMUTH: *Bob some day will have lots of dough, probably made by his famous toe.* Jones Jr., 1; Hi-Y, 3, 4; Football, 4.

VICTOR HOLLIGER: *"Bus" is one of the "Three Musketeers;" his college career offers no fears.* Nat'l Honor, 4; Forum, 4; Hi-Y, 2, 3, 4; German Club, 3, Pres., 4; Sr. Announcement Com.; Track, 3.

RALPH HOLLOWAY: *In Libbey's annuals he is accredited much fame, for his superb performance at each basketball game.* Jones Jr., 1; Q.D., 2, V. Pres., 3, 4; Hi-Y, 2, 3, 4; Res. Football, 2; Res. Basketball, 2, 3; Varsity, 4; Crystal, 3; Circulation Editor, 4.

Seniors

Row One
L. Holst
W. Holst
H. Holtz
E. Hopfinger
R. Horn
G. Hoskinson

Row Two
R. Hubbard
D. Huffman
P. Hunt
R. Hyatt
H. Jablonski
A. Jachimiak

Row Three
J. Jagodzinski
V. Jantz
H. Jaworski
R. Jennings
N. Johnson
V. Julert

Row Four
D. Kading
B. Kahn
B. Kamke
F. Karpp
H. Kasch
C. Kellerman

LUCILLE HOLST: *"Serenely on her way she goes, a joy to everyone she knows."* Jones Jr., 1.

BILL R. HOLST: *A person once said, "Bill's a regular guy"; of course you can see the statement's no lie.* Q.D. 2, 3, 4.

HAROLD HOLTZ: *His friendly smile with us does rate, a first-rate citizen he'll make.* Robinson Jr., 1; Track, 2, 3, 4; Cross Country, 2.

EMMA HOPFINGER: *She's a genius we have found; toward success her steps are bound.*

RICHARD HORN: *Dick's character is really dynamic; he intends to be a master mechanic.* Jones Jr., 1.

GLEN HOSKINSON: *He is not very large, but Libbey's Glen will stand with ease among the best of men.* Fairview High, Dayton, Ohio, 2, 3.

ROBERT HUBBARD: *Here's a lad we all admire; may he gain his heart's desire.* Jones Jr., 1.

DEAN HUFFMAN: *"Huff" is a possessor of many a wile, polished off by a friendly smile.* Jones Jr., 1; Track, 2, 3; Football, 3.

PAULINE HUNT: *As quiet as a mouse is she; a social worker she will be.* Friendship, 2; Spanish, 3; Athl. Assoc., 2; Nat'l Honor, 4.

RICHARD HYATT: *To all of his friends his name is "Dick"; all things to date he's been able to lick.* Hi-Y, 4; Nat'l Honor, 4.

HARRY JABLONSKI: *When given life's unending test, this lad will surely rate the best.* Track, 3, 4.

ALYCE JACHIMIAK: *Usually they call her 'Shorty'; her hobby shows she's very sporty.* Robinson Jr., 1; Friendship, 1; Athl. Assoc., 1, 2, 3.

JOSEPH JAGODZINSKI: *Libbey's loss is T. U.'s gain; years to come will bring him fame.*

VIRGINIA JANTZ: *Where there's joy around, that's where Ginny's found.* Friendship, 3; Bios, 3, Pres., 4; Nat'l Honor, 4.

HALINA JAWORSKI: *'Holly' is both shy and sweet; to be her friend is quite a treat.* Robinson Jr., 1; Friendship, 4; Alchemists, 3.

ROBERT JENNINGS: *Before he's finished, wait and see; atop the ladder of success he'll be.* Hi-Y, 3, 4.

NEIL JOHNSON: *Give me a date in a Ford V-8.* Q.D., 3, Treas., 4; Hi-Y, 2, 3; Tennis Team, 3, 4; Senior Prom Com.

VERLYN JULERT: *Her golden hair will catch your eye, and her dimples you are bound to spy.* Jones Jr.,1; Friendship, Pres., 1, 4; Com'l Club, 2, 3, 4; Activities 2, 3, 4.

DOROTHY KADING: *Her ready wit is quite disarming; we are sure you'll find her charming.* Phils, 1; Spanish Club, 4; Edelian Club Editor, 4.

BETTY KAHN: *She and Mel do get along, especially with a dance and song.* Jones Jr., 1; Peris, 4; Friendship, 1, 2, 3; Athl. Assoc., 1, 2, 3; Sr. Announcement Com.

BETTIE KAMKE: *A gracious manner, so sincere, outstanding in her every year.* Phils, 1, 2, 3, V. Pres., 4; Friendship, 4; Spanish, 2; Crystal, 4; Home Ec., 3; Cowboy Round-up Com.

FLORENCE KARPP: *Prettier eyes could not be found; for success, she is bound.* Jones Jr., 1; Peris, 2, 3, 4; Friendship, 2; Com'l Club, 2, 3, Treas., 4; Nat'l Honor, 4.

HELEN KASCH: *She's so attractive and so neat, the phrase for her is "mighty sweet".* Robinson Jr., 1; Friendship, 2, 3; J-Hop Com.; Phils, 3, 4; Athl. Assoc., 2, 3, 4.

CLYDE KELLERMAN: *Footloose and fancy-free, that's the way he's bound to be.*

Seniors

Row One
A. Keplinger
T. Kepner
J. Kerins
H. Klein
J. Kline
R. Klinksick

Row Two
E. Klostermeier
R. Knepper
D. Kowalewska
H. Kramp
E. Krauel
K. Kreps

Row Three
D. Krueger
M. Kubiak
V. Kuhn
E. Kuntz
M. Kwiatkowski
Ted Kwiatkowski

Row Four
J. Lampe
M. LeBowsky
R. Lee
J. Lees
R. Lenix
T. Liebke

AUDREY KEPLINGER: *Journalism's her wide domain, even though it makes her rack her brain.* Zets, 3, 4; Spanish, 4; Senior Picnic Com., Chairman; Friendship, 1, 2, 3, 4; Athl. Assoc., 2, 3, Treas., 4; Crystal, 4.

THOM KEPNER: *A model student, a self-made man, whose three best words are "Yes, I can."* Hi-Y, 1, 2, Serg't-at-Arms, 3; Program Adv., 4; German, 3, 4; Res. Football, 2; Varsity, 3, 4; Sr. Banquet Com.; Nat'l Honor, 4.

JAMES KERINS: *Friends to all, enemy to none, great and small tasks by him are done.* Robinson Jr. 1.

HARRIETT KLEIN: *Personality Plus; always a smile for us.* Jones Jr., 1; Com'l Club, 3; Peris, 2, Chapl'n 3, 4; Friendship, 4.

JUANITA MAE KLINE: *A scrapbook I'm keeping of all that I do; my four years at Libbey are pictured there, too.* Jones Jr., 1.

ROBERT KLINKSICK: *He is a fine lad, so full of fun; there's nary another under this sun.* Hi-Y, 2, 3, 4; Spanish, 4.

ED KLOSTERMEIER: *Without these lads so kind and cheery, this old world would be quite dreary.* Swanton, 1.

ROGER KNEPPER: *Smiling, studious, with manners refined; an engineer of the very best kind.* Nat'l Honor, 3, 4; Forum, 4; Hi-Y, 4; Bios, 3; Sr. Memorial Com.

DOROTHY KOWALEWSKA: *I'm happy when romping beneath the sun; partaking in sports provides the most fun.* Robinson Jr., 1; Friendship, 4.

HELEN KRAMP: *I've a long way to go to win my success, but I know I shall make it if I do my best.* Friendship, 2, 3, 4; Spanish, 3; Utamara, 4.

EDWARD L. KRAUEL: *In time of trouble, aid he'll lend. His motto, "Never fail a friend."* Jones Jr., 1; Cheerleader, 2, 3, 4.

KEITH KREPS: *Starting as an unknown name, he's bound to reach the heights of fame.*

DOROTHY KRUEGER: *I've got a lot of dogs, but not one can wag it's tail, for since they're made of China, you can see they're rather frail.* Jones Jr., 1.

MARY ANGELICA KUBIAK: *Of course I think skating is really great fun; but not 'til my school work has all been done.* Robinson Jr., 1; Friendship, 3, 4.

VIRGINIA KUHN: *A life in a "lab" appeals to this maid, and by success she will be well paid.* Jones Jr., 1; Alchemists, 3, 4.

EDWARD J. KUNTZ: *A lad is he, both strong and true, a credit to the Gold and Blue.* Aviation, 1.

MELVIN J. KWIATKOWSKI: *It'll take him little time, the heights of success to climb.* Robinson Jr., 1.

TED KWIATKOWSKI: *A friend to the athletes is this lad; to him sports are more than a fad.* Robinson Jr., 1; Res. Football, 1.

JAMES LAMPE: *Capable and witty too, he'll always come smiling through.* Forum, 4; Hi-Y, 1, 2, 3, 4; German Club, 3, V. Pres., 4; Edelian, 4; Cowboy Round-Up Com.; Nat'l Honor, 4.

MARIAN LEBOWSKY: *She's worked in activities for quite a while; by now she's acquainted with commercial style.* Robinson Jr., 1; Friendship, 3, 4; Activities, 2, 3; Circ. Mgr., 4; Nat'l Honor, 4.

RICHARD LEE: *When out on a course it's easy to see, that a second Lawson Little, "Rich" will be.* Jones Jr., 1.

JEANETTE F. LEES: *Efficient and pleasant as she can be, her future secure, as we can see.* Friendship, 2, 3, 4; Athl. Assoc., 1, 2; Glee Club, 1, 2, 3.

RAY LENIX: *He'll make his mark with ease, this ambitious lad who's bound to please.* Jones Jr., 1; Hi-Y, 1.

THELMA T. LIEBKE: *She's working to be a fine cook some day. Well, the way to man's heart lies that way.* Jones Jr., 1; Com'l Club, 4; Friendship, 3, 4.

Seniors

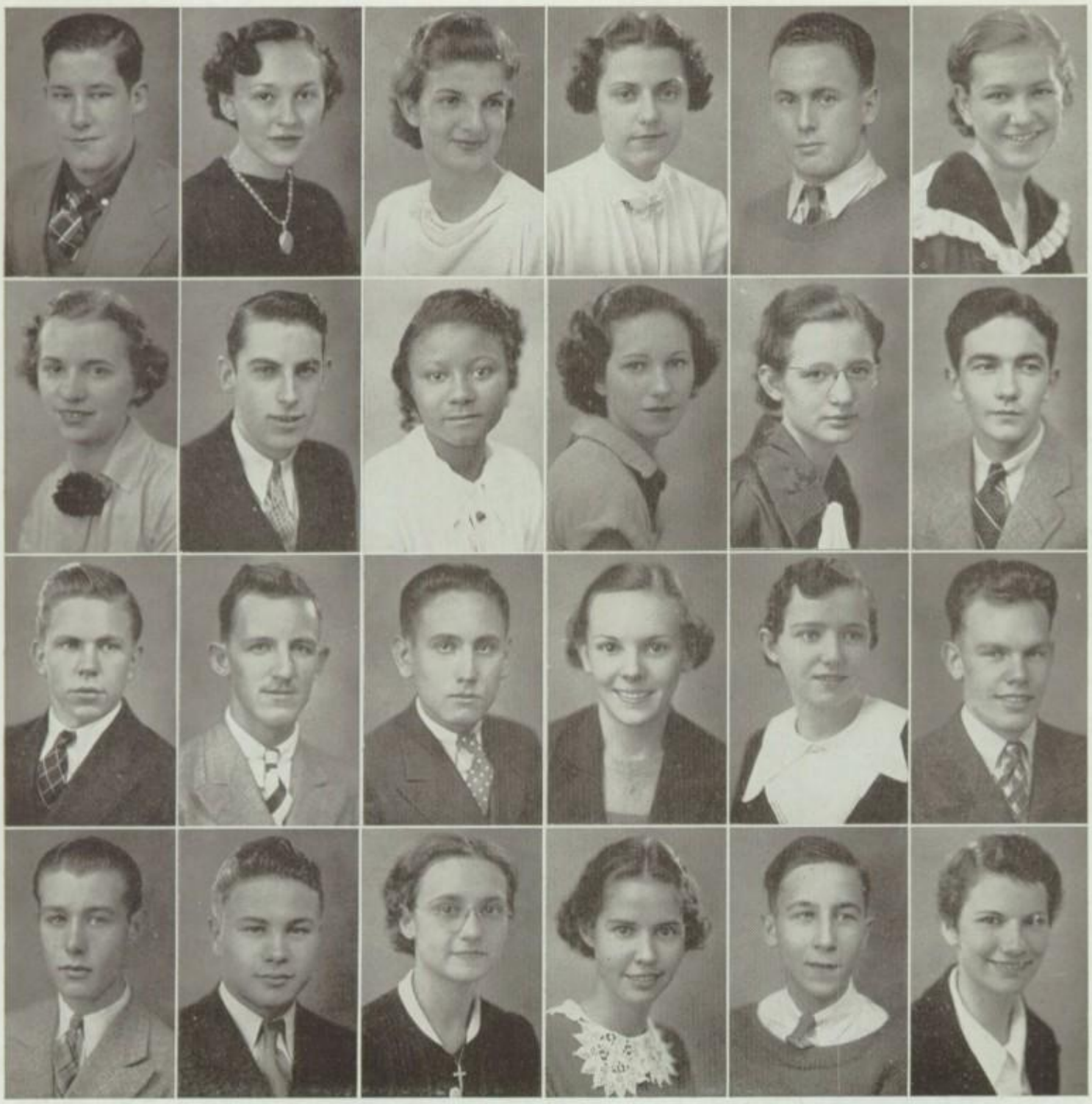

ow One
H. Lindhorst
L. Loehrke
G. Lorenz
R. Lorenz
L. Lowrie
M. Louth

Row Two
M. Loxley
T. Lyons
M. Lyte
M. McAllister
R. McCauley
E. McEwen

Row Three
A. McHugh
J. McWilliams
T. Markwood
M. Marsh
W. Marshall
J. Martens

Row Four
A. Martin
G. Martin
L. Masters
I. Matthews
G. Metzger
B. Miller

HAROLD LINDHORST: *A happy lad whose smile is gay, as he goes laughing on his way.* Jones Jr., 1.

LOIS M. LOEHRKE: *Her neatness and her brilliant wit, are going to help her no little bit.* Jones Jr., 1; Friendship, 2, 3.

GENEVIEVE LORENZ: *She has lovely eyes of velvety brown, and very rarely gives way to a frown.* Jones Jr.,1; Com'l Club, 3, Sec., 4; Activities, 2, 3, 4; Friendship, 4.

RUTH LORENZ: *Here's a girl with lots of pep, and she and Hank are right in step.* Peris, 1, 2, 3, Chapl'n, 4; Friendship, 1, 2, Pres., 3, 4; Spanish, 4; Jr. Ring Com.; Nat'l Honor, 4.

LEON LOWRIE: *Leon's a boy who's really game, so "Tarzan" now is his nickname.* Jones Jr., 1; Res. Football, 2; Tumbling Team, 3.

MARGIE R. LOUTH: *Her cool gray eyes will meet your gaze; her worth deserves a lot of praise.*

MARGARET LOXLEY: *She may seem bashful, but she's not; she's always ready on the dot.* Friendship, 2, 3, 4; French, 3, Serg't-at-Arms, 4; Athl. Assoc., 1; Crystal, 4.

TOM LYONS: *In finding your job we wish you luck; we know you have sufficient pluck.* Jones Jr., 1.

MARY LOUISE LYTE: *Her fetching dimples catch our eye, never a frown, never a sigh.*

MARGARET McALLISTER: *As sweet a girl as you shall see; very few like "Margie" will there be.* Jones Jr., 1; Peris, 3, 4; Home Ec., 3.

RUTH McCAULEY: *With one of the keenest minds we've seen, plenty of knowledge she's going to glean.* Jones Jr., 1; Latin Honor., 1; Nat'l Honor, 3, 4; Bios, 2; Alchemists, 3, Sec'y, 4.

EDWARD McEWEN: *With twinkling eyes and smiling face, whatever he does, he'll get first place.* Orchestra, 1.

ALLEN McHUGH: *A handy lad is Pat McHugh; there are few things that he can't do.* Arch. Drawing, 2, 3; Serg't-at-Arms, 4.

JIM McWILLIAMS: *That winning smile he gives each lass makes him popular with his class.* Jones Jr., 1.

TED MARKWOOD: *A scholar born, an athlete bred, this best describes ambitious Ted.* Latin Honor, 2, Sec'y-Treas., 3, V. Pres., 4; Nat'l Honor, 3, Pres., 4; Forum, 3, Sec'y, 4; Hi-Y, 2, 3, 4; Alchemists, 3, 4; Edelian, 3; Cowboy Round-up Com.; Jr. Class Treas.

MARTHA ANNE MARSH: *Her auburn hair and charming ways are a tribute to her success.* Peris, 2, 3; Cens., 4; Home Ec., 3; Athl. Assoc., 1, 2; Edelian Sr. Editor, 4.

WILMA MARSHALL: *A small but charming girl is she; forever happy we're sure she'll be.* Friendship, 2, 3, 4; Athl. Assoc., 2.

JIM MARTENS: *This boy of great ability, to big things has the key.* Jones Jr., 1; Track, 3, 4.

ANDREW MARTIN: *With his ability and good sense, he'll surely rise to prominence.*

GEORGE MARTIN: *Stout of heart, and strong of limb, his chance of failure is very slim.* Jones Jr., 1; Res. Football, 1.

LORETTA MARY MASTERS: *She has a business career in view; perhaps she'll be typing letters for you.* Jones Jr., 1; Friendship, 2, 3, 4.

IRENE MATTHEWS: *Quaint in all her speech and ways, Libbey will remember her all her days.* Friendship, 1, 2, 3; Athl. Assoc., 1, 2, 3.

GEORGE METZGER: *A die-maker he will be indeed, and in this work he will succeed.* Res. Basketball, 3; Varsity Basketball, 4.

BETTY MILLER: *As different as ever is night from day; but she's lots of fun, we've heard them say.* Band, 1.

Seniors

Row One
J. Miller
L. Miller
R. Miller
M. Mock
J. Moore
P. Morris

Row Two
B. Moser
J. Muhn
M. Mumford
A. Munk
C. Murphy
E. Murphy

Row Three
D. Myers
R. Myers
L. Nazar
N. Neal
B. Ness
G. Norris

Row Four
A. Ogdahl
E. Onweller
M. Orlowski
A. Ott
L. Oyster
H. Palm

JAMES MILLER: *Bold and handsome, fair and tall, all the girls await his call.*
LAVERTA MILLER: *Water sports are her delight; she'd like to swim both day and night.* German, 4.
ROBERT E. MILLER: *To be a cadet is Bob's ambition; West Point will like this fine addition.* Jones Jr., 1; Hi-Y Sec'y, 1, 2, 3, 4; Spanish, 4; Track, 2, 3; Crystal, 4.
MARIE GREGORY MOCK: *Marie's work is never done; well liked, is she, by everyone.* Home Ec., 1.
JEAN MOORE: *Tall, slim, more than fair; indeed 'tis known she'll get somewhere.* Jones Jr., 1; Phils., 2, 3, 4; Friendship, Sec'y, 2; Alchemists, Pres. 3, V. Pres., 4; Sr. Prom Com.; Nat'l Honor, 4.
PAULINE MORRIS: *She aspires to a college career; knowledge by her is indeed held dear.* Jones Jr., 1; Friendship, 2; Spanish, 3.
BETTY MOSER: *A typical Phil has Betty been; journalistic success she's bound to win.* Nat'l Honor, 3, 4; Phils, 1, 2, 3, Treas., 4; Friendship, 2, 3, 4; Alchemists, 4; Crystal, 2, Feature Ed., 3, 4.
JAMES MUHN: *Popular, intelligent, and full of vim; that's a thumbnail description of Libbey's Jim.* Nat'l Honor, 4; Q.D., 3, 4; Hi-Y, 4; Arch. Drawing, 1, 2, V. Pres., 3, Pres., 4.; Edelian, 4; Jr. Class Pres.; Sr. Class Pres.
MARTHA MUMFORD: *Always cheerful, a good student, too, she always attempts her best to do.* Jones Jr., 1; Friendship, 2.
ALICE MUNK: *Her ethics are good, her ideals high; she's willing to work and eager to try.* Nat'l Honor, 4; Com'l Club, 1, 2.
CARMEN MURPHY: *Always lovely she does remain; she is sweet, we do maintain.* Com'l Club, 2, 3, 4.
EMMA C. MURPHY: *After graduation Emma may be seen, industriously studying at Bowling Green.* Alchemists, 4; Nat'l Honor, 4.
DONALD MYERS: *The work proceeds 'neath watchful eye, when careful Don is standing by.* Jones Jr., 1; Bios, 2.
ROBERT MYERS: *With dark brown hair and smiling face, this happy lad will make his place.* Hi-Y, 2; Alchemists, 2; Nat'l Honor, 4.
LORETTA NAZAR: *She's already tops at Libbey Hi, and she'll really star in the public eye.* Phils, 1, 2, 3; Cens., 4; Home Ec., 2, 3; Friendship, 4; Sr. Picnic Com.
NANCY NEAL: *Swathed in mink she dreams to be; well Nan, work hard, and we shall see.* Phils, 1, 2, Chapl'n, 3, Rec. Sec'y, 4; Friendship, 1, V. Pres., 2, 4; Alchemists, 3; Spanish, 4; Athl. Assoc., 2, 3, 4; Riding Club, V. Pres., 3; Crystal, 3, 4; Sr. Banquet Com.; Nat'l Honor, 4.
BETTY IRENE NESS: *To enter into nurses' training, is the goal for which she's aiming.* Bios, 2; Glee Club, 3, 4.
GERALD NORRIS: *Gerald likes his joinery, but a mailman he intends to be.* Findlay, 2, 3.
AUDREY OGDAHL: *Toward the West she hence will roam, some day to make that place her home.* Belgrade Minn., High School, 1; Friendship, 4; Com'l Club, 4; Nat'l Honor, 4.
ELOISE ONWELLER: *Blond and happy all day long, nothing with this girl goes wrong.* Jones Jr., 1; Friendship, 1, 2; Home Ec., 2, 3, 4; Athl. Assoc., 2, 3.
MELVIN ORLOWSKI: *Tall of stature, handsome of face, on the football team, "Mo" won his place.* Robinson Jr., 1; Arch. Drawing, 2; Serg't-at-Arms, 3, 4; Bowling, 3; Captain, 4; Glee Club, 4; Varsity Football, 3, 4.
ARLENE OTT: *So quiet you'd never know she was there, she's honest and keen, and always fair.* Friendship, 3, 4; Com'l Club, 3, V. Pres., 4.
LLEWELLYN OYSTER: *He will be a self-made man, improving himself wheree'er he can.* Jones Jr., 1; Electricity, 3, Sec'y, 4;
HOWARD PALM: *He has blue eyes and brown hair, in his sports he's better than fair.* Robinson Jr., 1; Forum, 2, 3, 4; Res. Football, 2, 3.

Seniors

Row One
C. Pavlicek
W. Peiffer
E. Perse
R. Pertcheck
D. Peters
P. Peters

Row Two
E. Petsch
D. Phillips
J. Pickl
E. Pinniger
A. Plewa
R. Pockmire

Row Three
B. Poggemeyer
R. Potter
R. Powlesland
B. Prentice
C. Prue
A. Przybylski

Row Four
J. Quigley
M. Race
W. Raitz
P. Ramsdell
R. Randall
N. Rathbun

CHARLES PAVLICEK: *Charlie's neither short nor tall, but a familiar figure in our hall.* Jones Jr., 1.

WILMER PEIFFER: *Bill's favorite expression is "By the way"; may he never from his life's work stray.*

EDWARD PERSE: *A promising baseball player is he; a "Mud Hen," Perse may some day be.* Forum, 3, 4; Hi-Y, 1, 2, 3, Treas., 4; Alchemists, 3, Pres., 4; Sr. Prom Com., Chairman; Jr. Class Serg't-at-Arms; Nat'l Honor, 4.

RALPH PERTCHECK: *"Porky" is a very good sport; he likes games of every sort.* Robinson Jr., 1; Forum, 3; Biology, 3.

DONALD PETERS: *He wishes to become a big business man; here's wishing him all the luck we can.*

PAUL PETERS: *He's brown of hair and five foot eight; the future drum major of Ohio State.* Jones Jr., 1; Band, 2; Drum-Major, 3; Student Mgr., 4; Orchestra, 3, 4.

EVELYN PETSCH: *Evelyn, with her light blond hair, is one whose friendship we love to share.* Peris, 3, 4; Home Ec., 3; Athl. Assoc., 1.

DEXTER PHILLIPS: *He's improving fast, and are we glad; we all think a lot of this loyal lad.*

JOE PICKL: *A happy lad and plenty smart, short of stature, but mighty of heart.* Jones Jr., 1; Hi-Y, 2, 3, V. Pres., 4; Crystal, Sports Ed., 3, 4.

ERNIE PINNIGER: *He's big and tall, a friend of all, A perfect "whiz" at basketball.* Q.D., 2, 3, 4; Res. Football, 3; Varsity Football, 4.

ALBIN THOMAS PLEWA: *"Puggy" likes sports galore; in a crowd he's never a bore.* Robinson Jr, 1.

RICHARD POCKMIRE: *A happy lad who's honest and true; here's giving credit where credit's due.* Q.D. 3, Pres., 4; Hi-Y, 3, 4; Arch. Club, 1, 2, Treas., 3 V. Pres., 4; Varsity Football, 3, 4; Jr. Ring Com. Chairman; Sr. Class Treas.; Nat'l Honor, 4.

BETTY M. POGGEMEYER: *A very good cook she will surely be, for cook books are her hobby, you see.* Zets, 3, 4; Friendship, 1, 2, 4; German, 2, Treas., 3; Sr. Picnic Com.

RICHARD POTTER: *An honor student through four years, of life's trials he has no fears.* Nat'l Honor, 3, 4; Hi-Y, 1, 2, 3, V. Pres., 4.

RUTH MAY POWLESLAND: *'Really grand' is so little to say; she'll be missed at Libbey every hour of the day.* Peris, 1, 2, 3, Pres., 4; Friendship, 1, Pres., 2, Sec'y, 3, 4; Athl. Assoc., 1, 2; Edelian Club Editor, 4; Activities, 3, 4; Sr. Prom Com.; Nat'l Honor, 4.

BILL PRENTICE: *Cheerful, ambitious, prudent, a musician rather than a student.* Orchestra, 1, 2, 3, 4.

CHARLES PRUE: *Keen of mind, quick of wit, a happy lad, we must admit.* Aviation, 3.

ALICE PRZYBYLSKI: *Friendly help and courage kind, a better lass we'll never find.* Friendship, 3, 4.

JEANNE MARIE QUIGLEY: *Libbey will miss her sunny smile; she's sweet and friendly all the while.* Zets, 2, 3, Sec'y, 4; Friendship, 2, 3, 4; Athl. Assoc., 2, 3, 4; Sr. Banquet Com.; Nat'l Honor, 4.

MERLIN RACE: *One needs no magic eye to tell that here's one lad who'll do right well.* Jones Jr., 1; Aviation, 4.

WILMA RAITZ: *A business woman she will be, and a very competent one, just wait and see.* Jones Jr., 1.

STEVE PATRICK RAMSDELL: *Patrick played Libbey's left guard; when he hit them, he hit them hard.* Varsity Football, 4.

ROSALIE RANDALL: *Rosalie's happy and always gay; a sunny smile you'll see her display.* Jones Jr., 1.

NANCY ANN RATHBUN: *Nancy stands out in her crowd. She's never either bold or loud.* Jones Jr., 1; Peris, 2, 3, Cor. Sec'y, 4; Friendship, 2, 3; Athl. Assoc., 2.

Seniors

Row One
D. Reed
V. Reed
R. Restemeyer
I. Retzke
M. Retzke
R. Rhoades

Row Two
M. Riebe
K. Rieger
A. Ringler
E. Ritz
G. Robarge
G. Robart

Row Three
M. Robb
J. Robertson
R. Robertson
D. Roeck
D. Roepke
H. Rogge

Row Four
H. Ronfeldt
P. Ross
E. Ruch
L. Ruoff
W. Rupley
. Russell

DORIS E. REED: *With her ability and will to do, in the business world she'll come through.* Nat'l Honor 4; Friendship, 1, 2, 4.

VIRGINIA M. REED: *This attractive blue eyed lass is a shining pupil in every class.* Nat'l Honor, 3, 4; Friendship, 2, 3, 4.

RUTH L. RESTEMEYER: *We all think that Ruth is keen, one of the best we've ever seen.* Robinson Jr., 1.

IRMA RETZKE: *A world of knowledge must she keep with her; Irma desires to become a teacher.* Phils, 1, 2, 3, 4; Friendship, 1, 2, 3; German, 3, 4.

MARJORIE RETZKE: *No easy work for Marjorie; a prominent nurse she wishes to be.* Friendship, 1, Chapl'n, 2, 3, 4; German, 3, 4.

ROBERT RHOADES: *A joyous, happy lad is he, with a pleasing personality.* Baseball, 3, 4.

MARDELL RIEBE: *Those who wish a dandy friend, upon this lass can well depend.* Friendship, 3.

KENNETH RIEGER: *Fine things in smallest packets come; when he's at work it surely does hum.* Hi-Y, 2, 3, 4; Track, 3, 4; Bowling, 1, 2, 3, 4.

ADELAIDE M. RINGLER: *Shirking work is not her creed; here's a girl whose born to lead.* Jones Jr., 1; Friendship, 1, 2, 3; Athl. Assoc., 2.

ELISE M. RITZ: *Her coronet braid lends distinctive grace. Her intelligence is apparent in her quiet face.* Friendship, 3, 4; German, 2, Censor, 3; Spanish, 4; Edelian Sr. Editor, 4; Nat'l Honor, 4.

GENEVIEVE ROBARGE: *High ideals are hers.* Friendship, 4.

GAYLORD ROBART: *He who bears this noble name; will rise to the seat of righteous fame.* French, 4; Cross Country, 3, 4.

MAXINE ROBB: *Search here and search there; you'll find no better anywhere.* Jones Jr., 1; French, 2; Friendship, 3, 4; Nat'l Honor.

JOYCE ROBERTSON: *You are bright and peppy, too; no wonder we all cheer for you.* Peris, 3, 4; Friendship, 1, 2, 3, 4; Cowboy Round-up Com.

RALPH ROBERTSON: *A student of the best degree, Success's chosen one is he.* Forum, 3, Treas., 4; Hi-Y, 3, 4; Sr. Picnic Com.; Nat'l Honor, 4.

DOROTHY MAE ROECK: *This brown eyed maiden is going to be a star reporter.*

DOROTHY ROEPKE: *A pleasant girl she has always been with her friendly greeting and youthful grin.* Jones Jr., 1; Friendship, 4; Athl. Assoc., 2.

HENRY ROGGE: *Small but mighty we all do say, a firm foundation he will lay.* Forum, 3, 4; Hi-Y, 1, 2, 3; Tumbling, Capt., 4.

HOWARD RONFELDT: *A frown he found has nothing in it, so now he smiles most every minute.* Glee Club, Pres., 3, 4; Alchemists, 4.

PAUL ROSS: *There are many things that he can do and his faults are mighty few.* Hi-Y, 4; French, 2, V. Pres., 3, Pres., 4; Nat'l Honor, 4.

ELIZABETH RUCH: *"Ruckie" really is a peach; the heights of success she's sure to reach.* Phils, 2, 3, 4; Friendship, 2, Treas., 3; V. Pres., 4; Athl. Assoc., 1; Sr. Memorial Com.; Nat'l Honor, 4.

LOUISE NELDA RUOFF: *A personality her friends have enjoyed; as a seamstress she'd like to be employed.* Robinson Jr., 1; French, 2.

WAYNE RUPLEY: *Whether it be work, or whether it be play, he's always the same, joyful and gay.* Arch. Club, 1, 2, 3, 4.

JACK RUSSELL: *He is a good friend and true; there's nothing he won't do for you.* Robinson Jr., 1; Latin Honor, 4.

Seniors

Row One
N. Sakel
H. Sams
L. Sauers
H. Schatz
A. Sheffert
D. Schmeltz

Row Two
A. Schmidlin
E. Schmidlin
B. Schmidt
E. Schmitt
J. Schmitt
R. Schneider

Row Three
G. Schneider
R. Schoonover
R. Seelman
M. Seideman
L. Seiling
R. Seiling

Row Four
R. Shock
N. Shoemaker
A. Schulters
L. Silliman
M. Simmons
M. Simpson

NORMA SAKEL: *Always ready and full of fun, she originates many a pun.*

HARRY SAMS: *They say that red hair a temper shows, but here 'tis false, as we all know.* Glee Club, 4; Res. Football, 2, 3.

LILLIAN E. SAUERS: *Bicycling is her hobby, as you can see; a private secretary she wants to be.* Zets, 3, 4; Friendship, 3, 4.

GEORGE HERBERT SCHATZ: *His good traits are no mystery, for one thing, he excels in chemistry.* Jones Jr., 1; Hi-Y, 4; Alchemists, 3.

ALMA R. SHEFFERT: *This bonnie lass of five foot four will be a friend forevermore.* Com. Club, 4; Athl. Assoc., 1, 2, 3, 4.

DORIS SCHMELTZ: *Doris has great ability; to life's success she has the key.* Latin Honor, 2, 3; Phils, 1, 2, 3; Friendship, 2, Serg't-at-Arms, 3; French, 3; Athl. Assoc., 2; Nat'l Honor, 3.

ARTHUR SCHMIDLIN: *A handsome lad is this boy "Art"; he's always there to do his part.* Q.D., 3, 4.

EVELYN SCHMIDLIN: *When you are ill and fearful of the hearse, send for Evie, the private nurse.* Hillesborough, Tampa, Fla., 2; Peris, 4; Friendship, 2, 4; German, Sec'y, 4.

BETTIE L. SCHMIDT: *Petite and blonde and not so tall, you'll see her at T. U. next fall.* Phils, 1, 2, 3, Cor. Sec'y, 4; Friendship, 4; Spanish, 3, Sec'y, 4; Crystal, 2; Ad. Mgr., 3, 4; Nat'l Honor, 4.

ELIZABETH SCHMITT: *Her sophistication is becoming.* Peris, 1, 2, 3, V. Pres., 4; Friendship, 4; Alchemists, Sec'y, 3; Spanish, 4; Edelian Class Editor 4.

JAMES SCHMITT: *Droll humor, witty ways, and true Libbey spirit he displays.* Q.D., 1, 2, Pres., 3, 4; Res. Football, 1, 2; Varsity Football, 3; J-Hop Com.

BOB SCHNEIDER: *Bob is Libbey's Robert Taylor, of many a heart he is the jailor.* Arch. Drawing, 1, 2, 3, Treas., 4.

GERALDINE SCHNEIDER: *A blue-eyed lass, with light brown curls, she's the envy of all the girls.* Friendship, 1, 2, 3; Home Ec., 3; Athl. Assoc., 2.

ROBERT SCHOONOVER: *True in character, high in aim, he's headed for the realms of fame.* Jones Jr., 1; Q.D., 4; Hi-Y, 4; Crystal, 3, 4; Sr. Prom Com; Track 1.

RAY SEELMAN: *He was Libbey's star-halfback; what it takes he does not lack.* Robinson Jr., 1; Forum, 2, 3, 4; Glee Club, 4; Res. Football, 2; Varsity Football, 3, 4; Jr. Class President.

MARGARET SEIDEMAN: *Peg is liked by all her friends; let's hope this liking never ends.* Friendship, 4; Athl. Assoc., 1, 2.

LILLIAN SEILING: *To dance all night and swim all day, with this young lass would be O.K.* Robinson Jr., 1; Friendship, 3, 4; Athl. Assoc., 2.

RICHARD SEILING: *A popular boy with all his friends, toward success his pathway trends.* Robinson Jr., 1; Glee Club, 4.

RICHARD SHOCK: *Just wait and opportunity will knock; that's the philosophy of our sandy-haired 'Shock.'* Hi-Y, 3, 4; Alchemists, Serg't-at-Arms, 1; Crystal, 3, 4; Sr. Prom Com.; Track, 1.

NORMA SHOEMAKER: *Blue of eyes, brown of hair, she's happy and smiling, without a care.* Phils, 2, 3; Friendship, 2, 3; Com'l Club, 2.

AUDREY SHULTERS: *Full of fun in every way, she's the typical girl of today.* Friendship, 4.

LILLIAN SILLIMAN: *Lillian is a happy lass, always popular with her class.*

MARIE SIMMONS: *A pretty smile, a happy laugh, here's a girl who'll stand the gaff.* Athl. Assoc., 2, 3; Orchestra, 1, 2, Sec., 3, 4.

MARY SIMPSON: *A beauty course, and then to work; Mary her duty will not shirk.* Jones Jr., 1; Biology, 2; Friendship, 3, 4; Utamara, 3, Pres., 4.

Seniors

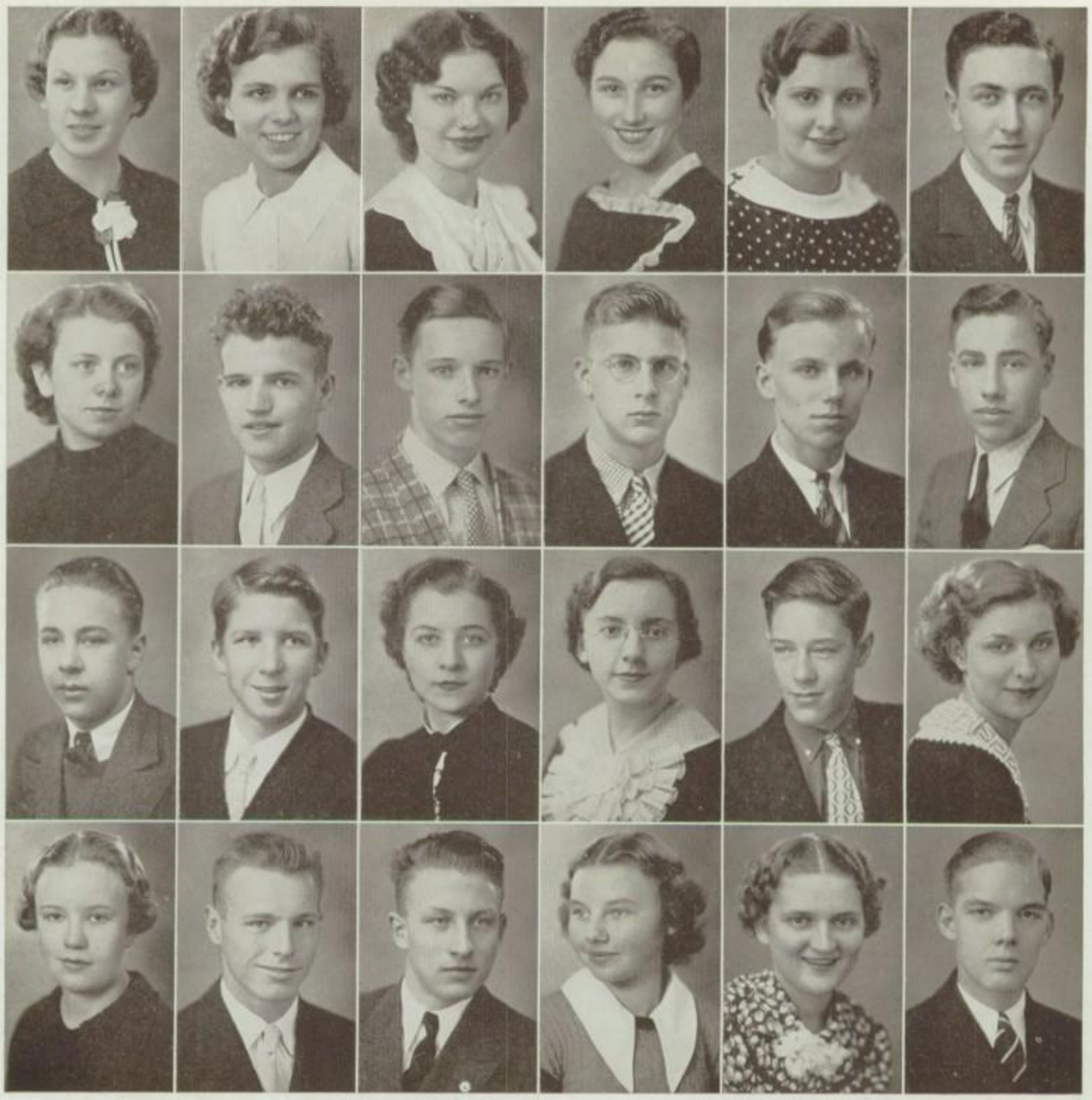

Row One
E. Singleton
P. Sisco
B. Slatts
D. Smith
E. Smith
G. Smith

Row Two
M. Smith
R. Smith
R. Smythe
R. Sommers
J. Spangler
R. Staerker

Row Three
W. Stahl
E. Stanley
H. Stark
E. Stevens
H. Stewart
V. Strahm

Row Four
B. Suhrbier
B. Suter
M. Sweyer
F. Szender
D. Tabbert
J. Tallman

ELEANORA SINGLETON: *She's a girl we like around; a better student could not be found.*

PEARL SISCO: *Endeavoring always to do her best, she'll surely succeed in her every quest.* Friendship, 1, 2; Spanish, 3, Treas., 4.

BETTY JANE SLATTS: *Though new among the students here, she's made her mark in just one year.* Haskins, Ohio, 1; Grand Rapids, Ohio, 3; Crystal, 4.

DOROTHY SMITH, *Pretty, popular, brown-eyes, petite; well describe this girl so neat.* Jones Jr., 1; Nat'l Honor, 3, 4; Friendship, 2, 3, Pres., 4; French, 3; Home Ec., 2.

EILEEN SMITH: *A record of her deeds we'll find, written on the sands of time.* Friendship, 1, 2, 3; German, 3, 4.

GEORGE SMITH: *This lively lad who's nicknamed "Sunny", all the girls think is quite a honey.* Res. Football, 2.

MILDRED SMITH: *With auburn hair and smiling face, she will set a rapid pace.* Friendship, 4; Athl. Assoc., 3, 4; Glee Club, 1, 3.

RALPH SMITH: *For his friendly help and charming ways, he'll be remembered in future days.* Jones Jr., 1; Forum, 2, 3, 4; Res. Basketball, 3; Res. Football, 2; J-Hop Com.

RICHARD SMYTHE: *A lad industrious and kind, a better friend you'll never find.* Jones Jr., 1; Varsity Basketball, 2, 3, 4.

ROBERT SOMMERS: *Keep trying hard, Bob old boy; your future's filled with lots of joy.* Waite, 1; Forum, 4; Hi-Y, 2, 3, Serg't-at-Arms, 4.

JR. SPANGLER: *Quiet, but friendly in his ways, he'll surprise you one of these days.* Glee Club, 2, 4.

RAY STAERKER: *Six-foot two, blue eyes, blonde hair, as an artist, he's more than fair.* Glee Club, 4.

WAYNE STAHL: *A boy who is admired by all, he surely knows how to roll the ball.* Bowling, 1, 2, 3, 4.

EARL STANLEY: *Hunting and fishing he likes to go; he'll make a good engineer we know.* Temperance High, Temperance, Michigan, 1.

HELEN STARK: *Success is bound to come her way, as long as she is here to stay.* Robinson Jr., 1; Friendship, 2, 3, 4.

ELEANOR STEVENS: *In life she'll cut a great big part, because she seems to be so smart.*

HAROLD STEWART: *'Tis rather hard to describe this lad, but he's ever smiling, ever glad.* Bronson High, Bronson, Mich., 1; Cheer Leader, 1.

VELMA STRAHM: *This girl who has a great big heart has proved she's pretty keen in art.* Jones Jr., 1; Biology, 2; Utamara, 4.

BEATRICE SUHRBIER: *Popular with everyone here, she'll be remembered for many a year.* Zets, 2, 3, 4; Friendship, 1, 2, Sec'y, 3, 4; Athl. Assoc., 1, 2; Spanish, 4.

BYRON SUTER: *In football, in school, where'er he goes, you always find Suter on his toes.* Q.D., 1; Res. Football, 1, 2; Varsity Football, 3, 4.

MAX SWEYER: *Living up to firm traditions, here's a lad with high ambitions.* Varsity Football, 2, 3.

FRANCES SZENDER: *She's happy and joyous all the while; no one is able to resist her smile.* Robinson Jr., 1; Friendship, 1, 3; Nat'l Honor, 4.

DORIS TABBERT: *She is a happy vivacious blond, of whom everyone is very fond.* Nat'l Honor, 4; Utamara, 1; Friendship, 1, 2, 3, Treas., 4; French, 3, 4; Phils, 3, 4.

JOHN TALLMAN: *This "Tallman" Johnny makes all girls pine; tho slow but sure, he'll rise and shine.* Q.D., 4; Hi-Y, 3.

Seniors

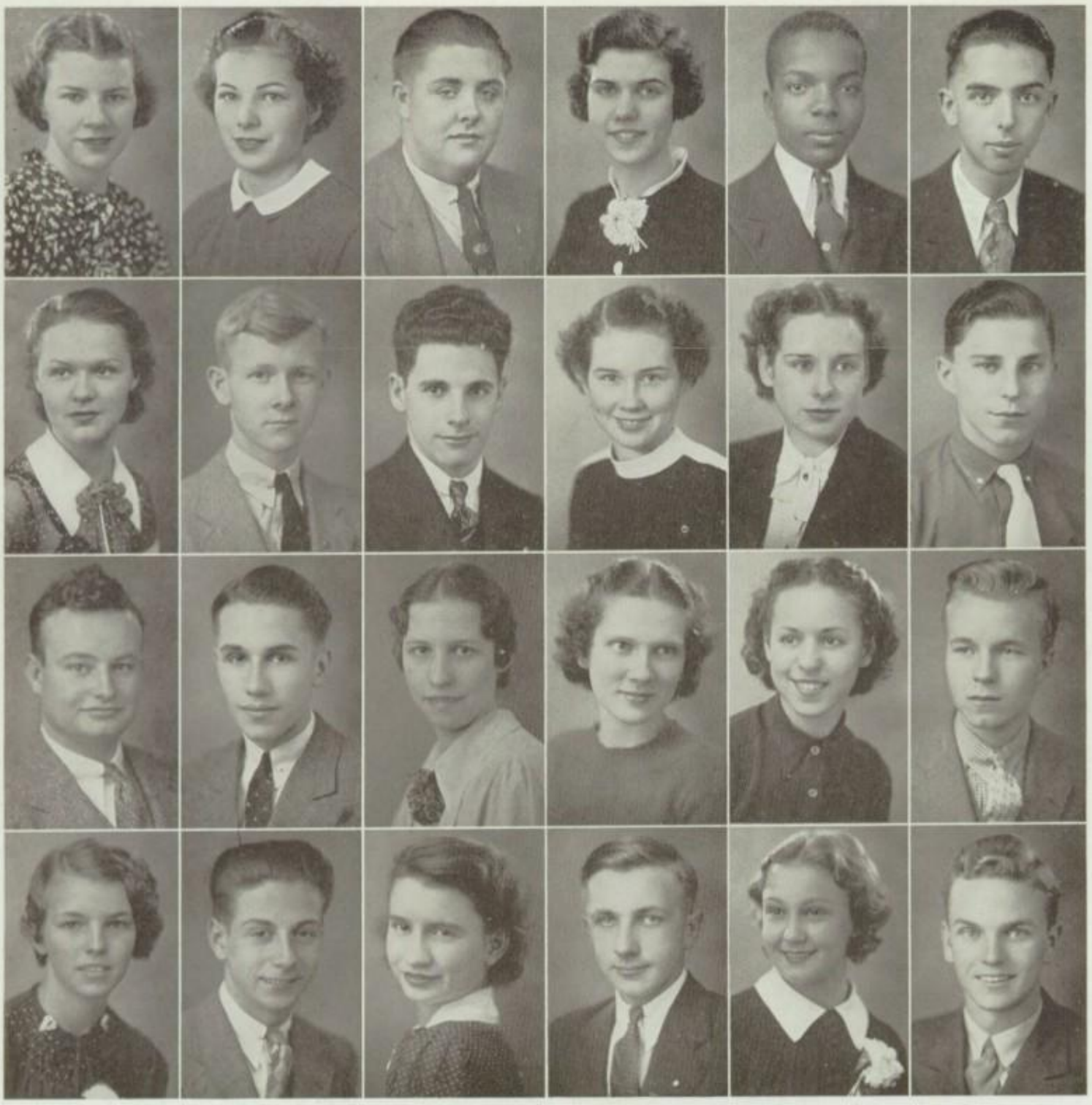

Row One
G. Tansey
L. Taylor
L. Terflinger
D. Thiesen
C. Thomas
J. Thompson

Row Two
L. Tibedeaux
J. Timmons
H. Tolles
B. Tomb
S. Tomb
L. Toska

Row Three
J. Treece
R. Turner
M. Vanderhorst
M. Van Hellen
M. Van Rynen
R. Vrooman

Row Four
L. Waite
E. Waller
D. Walter
M. Wassmund
G. Watson
P. Weaver

GERTRUDE TANSEY: *Gertrude is lovely, slim and tall, greatly admired by one and all.* Ursuline Academy, 1; Home Ec., 3, V. Pres., 4; Bios, 2.

LOREEN TAYLOR: *Laughter sweet is hers, you know; to far-reaching heights she's sure to go.* Nat'l Honor, 4; Zets, 2, 3, 4; Friendship Serg't-at-Arms, 1, 2, 4; Alchemists, 3; Spanish, 4; J-Hop Com.; Athl. Assoc., 1, 2, 3, Pres., 4.

LOUIS TERFLINGER: *Laughing, jolly, full of fun, Louie's known to everyone.* Hi-Y, 3, 4.

DELLA MAE THIESEN: *This dark haired lass will win her place, for others she will set the pace.*

CLAUDE THOMAS: *His work is guaranteed the best. so far he's outstripped all the rest.* Robinson Jr., 1.

JACK THOMPSON: *Those who catch his friendly smile, want to linger for a while.* Robinson Jr., 1.

LOUISE TIBEDEAUX: *A flashing smile as past she flies, this lovely girl with bright blue eyes.* Glee Club, 1, 2, 3.

JOHN TIMMONS: *Quiet but friendly in his ways, he'll surprise you one of these days.*

HARVEY TOLLES: *To California he'll someday go; a successful career he'll have, we know.* Jones Jr., 1; Track, 2.

BETTE TOMB: *We thought we'd like her at first glance; we know so, now we've seen her dance.* Piqua Central, Piqua, Ohio, 1, 2; Friendship, 4.

SHIRLEY TOMB: *A sensible sort of a lass is she; she's got what it takes a success to be.* Piqua Central, Piqua, Ohio, 1, 2; Orchestra, 3.

LEO TOSKA: *A "Cochrane" at catching an outer curve, in baseball game he shows a real nerve.* Jones Jr., 1.

JESS TREECE: *In the future you'll know him as "Pharmacist Jess," he'll fill your prescription, we hope, not by guess.* Forum, 1, 2, 3; Serg't-at-Arms, 4; Res. Football, 2.

BOB TURNER: *He's five foot six, with dark brown hair; all his dreams are in the air.* Hi-Y, 1, 2, 3, 4; Tennis, 3; Sr. Memorial Com.

MARION VANDERHORST: *She does her work and does it well, and that's only half of what there is to tell.*

MARGARET VAN HELLEN: *"Margie" is a blue-eyed blond, and of "Al" is very fond.*

MARY LOUISE VAN RYNEN: *This petite maid of five foot one ,loves first her work, then her fun.*

ROBERT VROOMAN: *A blondish boy of pleasing face who will lead others in life's race.*

LAVAN WAITE: *When she begins on her life's work, her duties, we're sure, she will not shirk.*

EDWARD WALLER: *An auto-mechanic he may be, when he leaves Toledo University.* Jones Jr., 1.

DOROTHY WALTER: *A quiet girl is she, and dignified we all agree.* Waterville High School, 1, 2, 3.

MELVIN WASSMUND: *The game of life has surely dealt him a hand o'erflowing with luck to the brim.* Jones Jr., 1; Res. Football, 1, 2, 3; Varsity Basketball, 4.

GERALDINE WATSON: *Blond, petite, quiet, discreet.* Nat'l Honor, 3, 4; Friendship, 2, 3, 4; Athl. Assoc., 2.

PAUL WEAVER: *Loyal to those whose trust he earns; fair weather friends he always spurns.* Q.D., 2; Hi-Y, 1, 2; Serg't-at-Arms, 3; Glee Club, 1, Treas., 2, V. Pres., 3; Res. Football, 2; Sr. Memorial Com.

Seniors

Row One
E. Webb
R. Weber
J. Webster
J. Wehrmeister
R. Welty
H. Wendt

Row Two
G. West
I. West
R. West
N. Wetzel
V. White
E. Whitmer

Row Three
C. Wiegand
B. Wiese
J. Wilson
D. Windnagel
D. Wine
B. Winters

Row Four
L. Witthoff
D. Wolcott
R. Wollenschleger
R. Woods
V. Woods
E. Young
A. Zaper

ELEANOR WEBB: *Maybe she'll make recipes, which our tastes are bound to please.*

ROBERT WEBER: *His aim is high; he's bound to please; to success's lock he has the keys.*

JEAN WEBSTER: *She walks with firm and joyful step; her actions speak of health and pep.* Glee Club, 1, 2, 4; Athl. Assoc., 2, 3.

JOHN WEHRMEISTER: *If John tries hard, just wait and see, a great success he'll some day be.* Jones Jr., 1; Aviation, 2.

RALPH WELTY: *When these halls he has forsaken, an architect's office he will have taken.* Architectural Club, 2, 3, 4.

HARRIET WENDT: *The printed word affords her joy; and this fair maid is rather coy.* Home Ec., 3, 4.

GERALDINE WEST: *A demure lass with sparkling eye; a born leader we can't deny.*

IMOGENE WEST: *You see that Imogene's a twin; so fame she's twice as sure to win.*

ROBERT WEST: *Tried and true, eyes beguiling, every time he'll come up smiling.* Forum, 3, 4; Arch. Club, 1, 2, 3, 4.

NAOMI M. WETZEL: *Her seeds for success she now sows; she is liked wherever she goes.* Com'l, 2, 3, Pres. 4.

VIRGINIA R. WHITE: *Smiling and joyous laughter, bring a giggle tumbling after.* Athl. Assoc., 2; Glee Club, 3, 4.

ELLEN WHITMER: *Graceful, smart, sweet, and gay, she pleases us in every way.* Glee Club, 1, 2, 3, 4.

CARL WIEGAND: *Carl's talents are great indeed; he does everything with great speed.* Robinson Jr., 1.

BERNARD WIESE: *Libbey girls all shout, "Oh my," when Bernard goes passing by.* Jones Jr., 1; Res. Football, 1.

JANE WILSON: *With a brilliant mind, a smiling face, here's a girl who sets the pace.* Jones Jr., 1; Latin Honor, 2, 3, Pres., 4; Nat'l Honor, 3, 4; Friendship, 2, 3, 4; Edelian, 3; Editor-in-Chief, 4; French Club, 2, Pres., 3, V. Pres., 4.

DORIS WINDNAGEL: *Smiling and happy all the while, we cannot help but like her style.* Friendship, 3, 4.

DALE WINE: *For checkered shirts he goes in strong, this dark haired lad who can't go wrong.* Robinson Jr., 1; Bios, 2, 3, 4.

BERNICE WINTERS: *Bernice is a likeable lass; all high standards she does pass.* Jones Jr., 1.

LAURA WITTHOFF: *A piquant lass of five foot one; just call on her to get things done.* Phils, 3, 4; Friendship, 1, 2, V. Pres., 3, 4; Spanish, 2, Sec'y, 3, Pres., 4; Athl. Assoc., 1; Crystal, 3; Ex. Ed., 4; Sr. Mem. Com.; Nat'l Honor, 4.

DALE WOLCOTT: *When once he finds his favorite, you'll notice that he'll never shirk.*

RUTH WOLLENSCHLEGER: *Anytime or any where, she is one to do her share.* Nat'l Honor, 3, 4; Sr. Announcement Com.

RALPH WOODS: *This hearty fellow we'd like to have stay; he could brighten anyone's day.*

VIRGINIA WOODS: *The tricks of life will fool her not; we'll look to her to do a lot.*

EARL YOUNG: *Earl was our captain bold, bravely fighting for the "Blue and Gold."* Forum, 2, 3, 4; Alchemists, 3; Football Res. 1, 2; Varsity, 3; Capt. 4.

ANTHONY ZAPER: *You'll weather the storms that block your road, and carry, by far, the biggest load.* Res. Basketball, 1; Track, 1, 2; Bios, 2, 3.

SENIORS WITHOUT PICTURES

SOPHIE MARIE BIEDA: *Tennis and football she does admire, and toward her goal she is climbing higher.*

GEORGE A. BICK: *Short but quick, and fill of wit.* St. John's, 1; Crystal, 1.

BOB BICKELHAUPT: *We sincerely hope he isn't a "faker", for Bob intends to become a die-maker.*

RICHARD O. BECK: *Dick is one who will come through, with anything he wants to do.*

RICHARD BATDORFF: *The gold in his hair, the blue of his eye, a living memento of Libbey Hi.* Fulton, 1; Sylvania, 2, 3.

CLEMENT CHRZANOWSKI: *Here's a boy whose aim rides high, he never let's a chance go by.*

RALPH CRANER: *In the field or in the school, to do his work is his rule.*

RICHARD ELWELL: *Richard deserved praise which he has won, for he never rests till a deed is done.* DeVilbiss, 2; Bowling Green, 4; Hi-Y, 4.

DICK ENGLISH: *Here's a boy who likes to read; he will get somewhere indeed.* Napoleon, 2, 3; Hi-Y, 2.

JAMES FLYNN: *A pleasing lad in many ways, lots of talent he displays.*

ROBERT FORBES: *From California's sunny "clime," hails this lad so very fine.* Woodrow Wilson, 1; Herbert Hoover, San Diego, California, 2, 3.

ARNOLD GALLOWAY: *A merry twinkle in his eye; on him a person can rely.*

TOM I. GRAY: *The work of the world is hard, indeed; but this lad will do it with plenty of speed.* Track, 1.

BOB GREESON: *Here's another who rates with us, for he has personality—plus.* Jones Jr., 1; Alchemists, 1.

EDWARD HANSEN: *A popular lad is our handsome Ed, who is early to rise and early to bed.* Jones Jr., 1.

JOHN HENNESSY: *What life may demand, John will have at hand.* Forum, 3, 4; Crystal, 3, 4; Spanish, 2; Sr. Banquet Com.

CLARENCE F. HOLUB: *To a business school he plans to go, to learn a way to make some dough.* Robinson Jr., 1.

CLYDE HOUNSHELL: *His every duty is done with a will; of fun, he'll never have his fill.*

CHARLES HUSTON: *Very capable is this lad, Charles; in later life he'll straighten all snarls.*

CURTIS KEEBLER: *A friend in whom you can confide, and rest assured he'll be your guide.* Hi-Y, 1.

JOE KLEMPNER: *In need of aid? Just go to Joe; you'll find the answer won't be "no."*

WALTER KRUEGER: *A grin that stretches 'way from here; (I'm pointing, please, from ear to ear.)*

ANDREW LUDWIKOSKI: *Because Andrew is made from the best, he stands out from all the rest.* Voca., 1.

HELEN PFUND: *Her labor now is not in vain; some day great heights she will attain.* Wauseon High School, 1, 2.

EDWARD PRZYGODZINSKI: *Our lives are controlled by fate, but success for you will open it's gate.*

MIRIAM RAISNER: *She wants to be a designer of clothes, and she has the ability, goodness knows.* Jones Jr., 1.

ROBERT RAY: *He's true, honest and bold, this earnest lad with a heart of gold.* DeVilbiss, 1, 2.

ROY RICE: *Small with hair of fiery red, here's a lad who'll forge ahead.* Football, 4; Track, 1, 2, 3, 4.

MARIAN ROMAKER: *A smiling face is her possession, to help another, her obsession.* McLure High, 1; Jones Jr., 1; Com. Club, 4; Athl. Assoc., 2.

LEROY SPEARS: *Full of mischief all the while, he's forever wearing a smile.* Jones Jr., 1; Biology, 2, 3; Baseball, 1.

IRVIN SUGG: *A loyal student in all he does, radio is the hobby he loves.*

CHARLES THETFORD: *His working at his job all day, will make success come his way.* Jones Jr., 1.

RUSSELL THORNTON: *Here's a fellow who won't sit down, when there is any work around.*

RUTH TOY: *She takes the longer higher trail; that's proof, she cannot fail.* Jones Jr., 1; Com'l, 4.

RAY WIEBER: *To help his friends is his aim; here's a lad who plays the game.* Woodward, 1, 2.

JOHN WURTZ: *A model life he does mold; to bring future honor to the Blue and Gold.* Jones Jr., 1; Vocational, 2.

Life's Symphony

The trumpets blast their strident blare,
Melodious strings soothe all the air,
Surging upward, loud and high,
Then dying down to lowest sigh;
Human sorrows, human joys,
Make up the symphony of life.

Cymbals clash, a clarinet sounds.
A burst of tone the air confounds;
A song of genius now rings out
In notes that winding in and out
Will chord with space, will harmonize
With all the symphony of life.

Each mortal adds his faltering note
To the maze of sounds which round him float.
The Leader gives each one a part,
Directs with skill the finished art.
He wrote the score; He chose the key
For all the symphony of life.

JANET CORDELL

JUNIORS

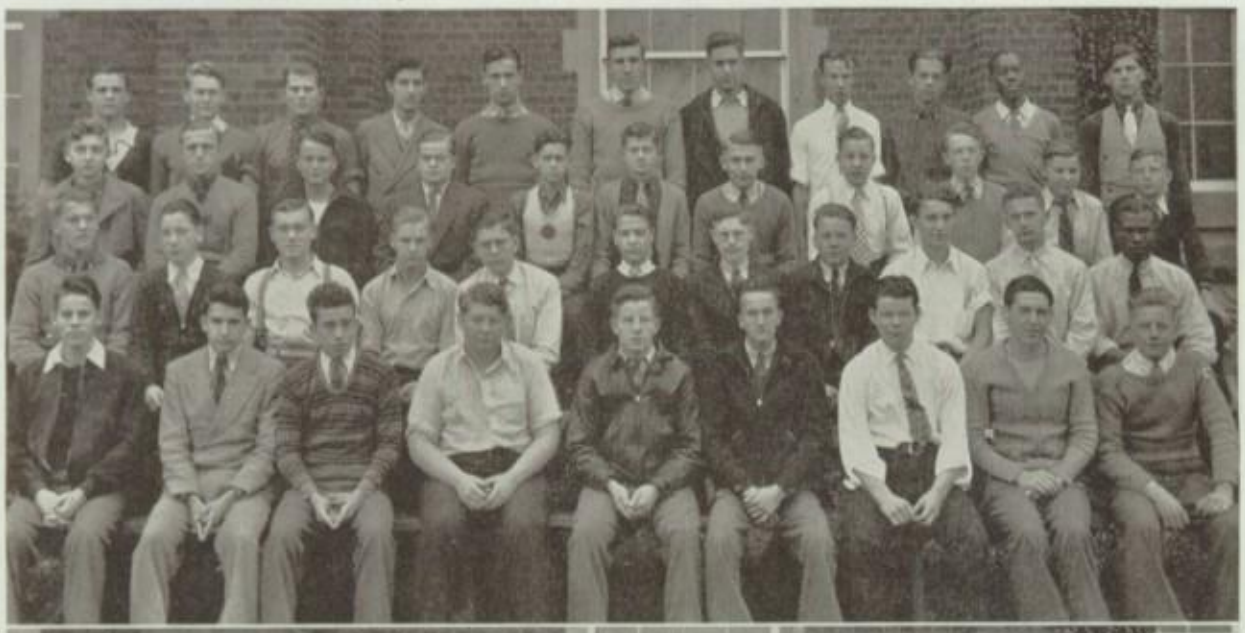

PICTURE 1: *{Bottom Row}* Orren Carlson, Frank Black, Manning Hanline, Ralph Clark, Herbert Johnson, Rex JaQuette, Paul Forche, Richard Krabill, Warren Karchner. *{Row 2}* Jack Comer, Albert Finney, Bob Fulton, Joe Clark, Clyde Cox, Earl Graser, Floyd Harper, Ray Day, Lloyd Davis, Eugene Kaucki, Bennie Garner *{Row 3}* Howard Kummero, Francis Iwinski, Dick McEwen, Eddie Evans, Byron Garwood, Bob Bates, Charles Gaiser, Richard Drown, Lorne Davidson, John Dorn, Elbert Elliott. *{Top Row}* Frank Hardesty, Don Bridenbaugh, Kenneth Kessler, Laurin King, James Byrne, Don Durell, Herbert Heinlein, Richard Erdman, Leslie Glanzman, Louis Bradley, Robert Buck.

PICTURE 2: *{Bottom Row}* Carleton Struhsaker, Carl Stoll, Paul Tester, Nasarine Willinger, Warren Nieswander, Jack Spratt, Neal Grabach, Carl Weiss, John Zweifel, Leonard Russell. *{Row 2}* Bill Leroux, Minor Whitehair, Lester Sworden, Ralph Schroeder, Harold Moss, Edwin Lopacki, Robert Lawicki, Elmer Marohn, Bill Rowland, Paul Miller. *{Row 3}* Kent Ramsey, James Warvel, Howard Munson, Bob Siemon, Bob Thomas, Russell Wright, Charles Sanders, Henry Oliszewski, Jack French, Bob McLennan, Douglas Long. *{Top Row}* Norman Meyer, Robert Scoble, Reynolds Shepard, Ray Yarton, Guy Ormsby, Karl Ritz, Albert Redman, George Metzger, Kenneth Wilcox, David Nearing, Gordon Rikeman.

PICTURE 3: *{Bottom Row}* William Kelly, Francis Harman, Bob Johnson, Eddie Coyle, Robert Bauman, Clifford Hatfield, Dale Kulow, Gilbert Kenczewicz, Harold Heyneman, Vernon Klem. *{Row 2:}* Dan Dymarkowski, Bill Fetters, Quentin Allen, Bob Knack, Edward Jascob, Laurence Dickson, Roy Kamper, Irvin Hatcher, Howard Krantz, Elmer Boehk. *{Row 3}* Melvin Deca, Ernest Facey, Bob Keier, Jack King, Harold Corcoran, Glenn England, Charles Brunner, John Caster, Harry Ball, Frank Kaczmarch. *{Top Row}* Bob Edwards, John Grau, Fred Bateman, Duane Dwight, Bob Booth, Bill Ammann, Vale Barnes, Barleduke Jones, Marvin Jaeck, Charles Jensen, Donald Baker, Al Francis.

PICTURE 4: *{Bottom Row}* Frank Schoch, John Tansey, Daniel Liberkowski, Val Skalski, Harold Langham, Clifford Rudolph, Melvin Stafford, George N. Webb, Louis Rieker. *{Row 2}* V. Eugene Rohrbacher, Donald Wieland, Kenneth Long, Hugh Riffner, Orvel Myers, Jesse Zimmerman, Paul Sprunk, Virgil Turner, Roland Murphy, James Mault. *{Row 3}* Jim Walters, Leonard Randall, Roger Scherer, Russell Nunn, Wilbert Recknagel, Stephen Skibinski, Donald Miller, Ronald Opfer, Ezra Spevak, Charles Stuart. *{Top Row}* Ed Swacke, Francis Morley, Ray Magee, Richard Quigley, Jack Vanderhorst, Daniel Maciejewski, Donald Plough, Stanley Lung, John Rogers.

JUNIORS

PICTURE 1: *{Bottom Row}* Harold Zink, Douglas Young, Eugene Langel, Lawson Ramsdell, Billy Lengel, Kenneth Schoenrock, Frank Polesovski, Richard Throne, Marvin Snyder, Walter Lok. *{Row 2}* Vernie Pinniger, Dick Weber, Ronald LeGron, Milton Mault, Charles Thorpe, Max Tadlock, John Young, William Nicely, Paul Racheter, Jack Signs. *{Row 3}* Casimir Nowicki, Richard Mann, Lester Smith, Ray Proschek, William Martin, Richard Lang, George Weeder, Richard Pirrwitz, Fred Reitz, Orren Pero, James Old. *{Top Row}* Robert Vanderlip, Gerald Wilmoth, Ted Spitulski, Ray Spitulski, Clair Seiple, Kern Neiswander, Robert Stahl, Leonard Semler, Bill Lingel, Bill Maciejewski, Bob Wagner, Ronald Spaulding.

PICTURE 2: *{Bottom Row}* Betty Stetler, Annabel Schroeder, Fern Roberts, Dorothy M. Taylor, Dorothy Leck, Doris Schmidt, Lavona Marquis, Lucille Ronau, Laura White, Virginia Weaks, Virginia Mucci, Mildred Warner. *{Row 2}* Phyllis Taylor, Marguerite Minnick, Phyllis Myers, Ruby Wolfinger, Jane Schermbeck, Madolin Somers, Celeste Smith, Gerry Wood, Katherine Newman, Verdine Lewis, Doris Streib, Eleanor Siemon. *{Row 3}* Jean Moulton, Betty Rehberg, Helen Rill, Rose Lininger, Florence Meek, Isabelle Lowe, Betty Pratt, Betty Postley, Elva Lewis, Caroline Plontz, Doris Quiggle, Ruth Wolfinger. *{Top Row}* Carolyn Zeck, Dorothy Ulmer, Elaine Radunz, Virginia Shreeves, Juanita Shultz, Virginia Stickley, Bette Richter, Rita Lyskawa, Jennie Love, Ruth Steusloff, Kathryn Womeldorff, Thelma Malott.

PICTURE 3: *{Bottom Row}* Dorothy Walczak, Marion Petrecca, June Meeker, Delores Moungie, Ellen Miller, Frances Moungie, Florence Slowinski, Marjorie Ward, Madelyn Leck, Valeria Steffen, Mildred Morris. *{Row 2}* Marjorie Sword, Gertrude Schuster, Laura Mason, Pearl Wood, Ruth Parker, Bettie Sibold, Lucille Serafin, Eileen Sauer, Johnnie Ruth Smith, Jeanne Riddle, Mary Sheehy, Beverly Mehrling. *{Row 3}* Marjorie Welsh, Bettie Whitzel, Esther Nowicki, Evelyn Pettit, Wilma Schreiber, Joanna Syrek, Elnora Ostman, Dorothy Sibold, Lucille Stephens, Gertrude Radde, Doris Ritter, Alice Underwood. *{Top Row}* Josephine Suter, Adele Tokarz, Virginia Pollex, Jeanette Rodenhauser, Marion L. Westbrook, Neva Steiner, Madelyn Young, Violet Samek, Oneida Webb, Margaret Wynn, Anna Belle West, Beatrice Stephenson.

PICTURE 4: *{Bottom Row}* Melvin Bartelheim, Walter Bogusz, Clyde Hounshell, Vincent Dodd, Rudy Helmick, Donald Hickey, Kent Kaighin, Karl Hart, Charles Kirchenbauer, Richard Andrzejczuk. *{Row 2}* Robert Bertch, Carl Hoffman, Wesley Hancock, Robert Fenstemaker, Kenneth Alberti, Gordon Allen, Paul Bowes, Russell Hamann, Richard Hartman, Billy Jacobson. *{Row 3}* Howard Driver, Jack Anderson, Robert Ballmer, Charles Jackson, James Finger, George Hill, Walter Baldwin, Art Jurek, Otto Bollenbacher, Melvin Kachenmeister. *{Top Row}* Robert Erkert, Owen Fahrer, Gerald Goddard, Robert Harris, Milton Bracht, Harold Dreeze, Jack Hawkins, James Bolton, Earl Brubaker, Robert Bell, Basil Biniker.

JUNIORS

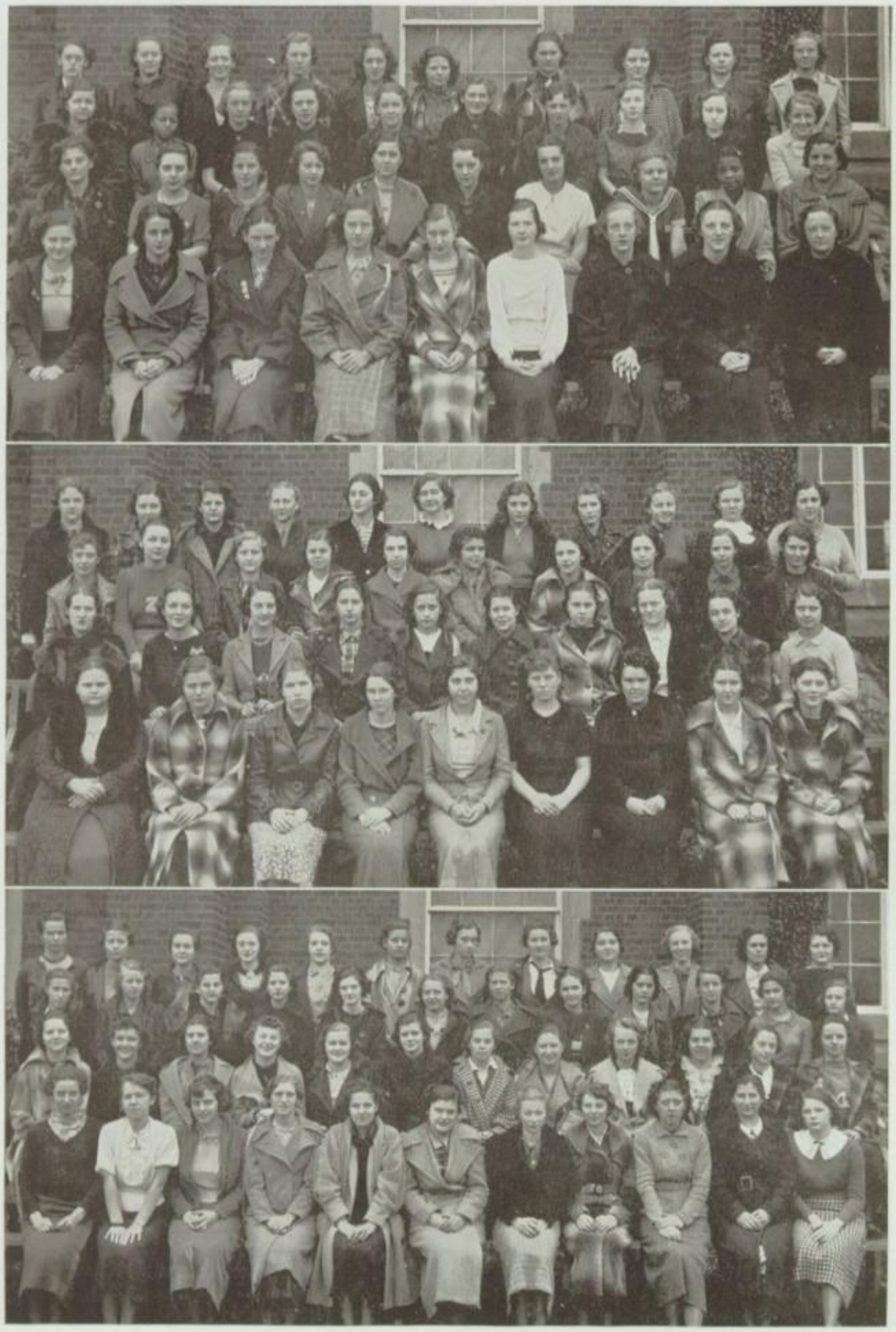

PICTURE 1: *{Bottom Row}* Celestine Kwiatkowska, Evalyn Brackheimer, Vera Ann Blair, Dorothy Emerson, Marie Cole, Betty Bock, Eleanor Henricks, Ruth Kreft, Bette Curtis. *{Row 2}* Evelyn Jurek, Betty Kell, Helen Killian, Marjorie Fisk, Amanda Kime, Bette Abbe, Fanchon Kreps, Rita Kujawa, Awana Burgess, Rita Buell. *{Row 3}* Melva Keck, Evelyn Hopings, Jane Haertel, Marie Jaeck, Phyllis Albrecht, Shirley DaGue, Joan Davis, Katherine Dipman, Helene Hill, Helen Artz. *{Top Row}* Barbara Burkard, Eva Burkard, Virginia Janicki, Helen Jarzynski, Fern Kahl, Irene Hudanski, Jerry Fair, Kathleen Gray, Norma Hall, Elaine Anderson.

PICTURE 2: *{Bottom Row}* Margaret Duffey, Myrtle Ann Gilman, Norma Graves, Ruth Kamper, Irene Bauer, Margaret Jaster, Pauline Davis, Lila Cozzens, Evelyn Coffen. *{Row 2}* Marybeth Aumaugher, Marge Aemmer, Virginia Hoopes, Margaret Frank, Ruth Breitschmid, Betty Hinman, Hazel Krizon, Virginia Hoppe, Dorothy Dietsch, Evelyn Burton. *{Row 3}* Helen Dieball, Lois Forquer, Helen Hankforth, Dorothy Croll, Hilda Born, Emilia Isetta, Doris Corwin, Norma Heath, Irene Davis, Fay Grice. *{Top Row}* Joyce Dahlmeyer, Virginia Bay, Phyllis Brown, Georgana Jensen, Lucille Gavin, Rosemary Gaynor, Virginia Bridgewater, Ruth Bilinski, Eleanor Kruse, Dorthea Black, Kathleen Bramel.

PICTURE 3: *{Bottom Row}* Dorothy Lea, Corinne Meister, Eleanor Shurtz, Isabelle Roginski, Elsie Rosinski, Mary Uncle, Gertrude Schultz, Charlotte Schroeder, Virginia Shumate, Claudia Tesluk, Lou Simpson. *{Row 2}* Helen Utz, Dorothy Taylor, Helen Nostrant, Julia Marsh, Ellen Ruble, Arlene Sturzinger, Virginia Pohlman, Gerrie Zawodni, Alice Szczepanski, Mary Ellen Sund, Betty Roloff, Mary Lindroth. *{Row 3}* Mary Lou Overmyer, Bertha Loebrich, Agnes Laux, Ruth Priest, Betty Pizza, Ellen Lewis, Lucille Musch, Roberta Moon, Joan Wright, Violet Witt, Marie Rogers, Annette Persons. *{Top Row}* Maryloo Spooner, Marjory Schminck, Suzanne Schroeder, Adele Schmid, Dorothy Szymaniak, Alice Rominski, Margaret Peters, Alice Rath, Kathleen Scouten, Carolyn Rolf, Wanda Norris, Elaine Ness.

PICTURE 4: *{Bottom Row}* Virginia Adams, Ruth Gadt, Doris Kamm, Bernice Eiben, Charlotte Eschedor, Pamela Koch, Inis Kinzel, Helen Crandall, Jane Dienst. *{Row 2}* Margie Drube, Helen Kurschat, Doris Fuller, Mary Jane Kramer, Helen Kramer, Donna Collins, Helen Kozman, Betty JaQuette, Doris Gamby, Elizabeth Armentrout. *{Row 3}* Elaine Harper, LaVern Gors, Mary Arft, Virginia Franklin, Edna Groom, Alice Jane Connors, Ethel Dorcus, Virginia DiTerlizzi, Jane Bonowicz, Rose Bonowicz. *{Top Row}* Betty Cobb, Florence Coover, Carrie Higgins, Virginia Heck, Ruth Gors, Virginia Gray, Ruth Heiptman, Rhea Heiptman, Alice Knorr, Virginia Holloway.

SOPHOMORES

PICTURE 1: *{Bottom Row}* Jean Tallman, Roberta Peters, Virginia Ulrich, Betty Riebe, Eleanore Palecki, Emily Mocek, Isabelle Lorenz, Kathleen Snyder, Kathryn Ulmer. *{Row 2}* Alta Perkins, Winifred Wing, Thelma Stambaugh, Betty Wallis, Marilyn Moss, Madonna Michalski, Geraldine Thomas, Valletta Warner, Mildred Manion. *{Row 3}* Jane Loxley, Dorothy Laack, Gladys Saloff, Josephine Schlagheck, Betty Roshong, Twila Lee, Marjorie West, Regina Tadlock, Dorothy Losie. *{Top Row}* Marian Oyster, Jennie Roach, Donna Rennhack, Barbara Young, Dorothy Trumbull, Ida LaFaver, Madelyn Reed, Joan Laub, Betty Potter, Iris Stewart.

PICTURE 2: *{Bottom Row}* Annetta Schroeder, Marilyn Smith, Dorothy Woods, Beatrice Roepke, Josephine Welty, Irene Taylor, Jane Piotraschke, Mary Welch, Ann VanRynen, Mary Waite. *{Row 2}* Jean Rein, Gladys Wagner, Violet Pinniger, Virginia Southard, Geraldine Wagner, Lucille Silliman, Alice Larkins, Betty Tripp, Eileen Scott, Ruth Tomb. *{Row 3}* Pauline Studer, Maryellen Langenderfer, Eileen Radie, Judith Weier, Georgianna Shaffer, Rosemary Quinlivan, Betty Poole, Virginia Roth, Virginia Wiese, Rose Wetmore. *{Top Row}* Audrey Vail, Ruth Schneider, Esther Winne, Evelyn Smith, Elinor Melcher, Betty Vail, Margaret Newbury, Carolyn Miller, Delphine Lu Kasiewicz, Donna Shultz.

PICTURE 3: *{Bottom Row}* Edith Boone, Verol Barnes, Rita Geis, Alice Holst, Marguerite Harrison, Geneva Brunner, Firth Duffey, Jeanne Aldrich, Grace Kinzel. *{Row 2}* Ethel Gors, Mary Jackson, Eileen Eggenton, Laverne Kirkman, Helen Anne Gardner, Evelyn Behrens, Mary Dolt, Catherine Howell, Virginia Desens, Ruth Hawk. *{Row 3}* Jane Dodge, Geraldine Abele, Maxine Densmore, Pegge Dribble, Marguerite Bahnsen, Arsadie Billingsley, Marie English, Marian Gooding, Meredith Becker, Lucille Holloway. *{Top Row}* Mary Brown, Mary Curran, Grace Baker, Madeline Furman, Lucille Hartman, Dorothy Harris, Ruby Kruse, Ollie Mae Hodges, Esther King, Florine Jones, Ethelbelle Buice.

PICTURE 4: *{Bottom Row}* Lois Hemsoth, Eloise Green, Kathryn Dreher, Betty Faust, Lura Brown, Shirley Kroggel, Eldore Harp, Betty Kardatzke, Palma Kiel. *{Row 2}* Eleanor Blakely, Dorothy Brown, Marjorie Buehler, Anneta Ballard, Lillian Hardison, Eileen Kozman, Mary Christman, Dorothy Knopp, Shirley Bock. *{Row 3}* Windon Baucon, Blanche Isetta, Norma Benning, Audrey Connors, Janet French, Frances Borden, Mildred Gomer, Eileen Boehk, Nina Godwin, Berdonna Boucher. *{Top Row}* Helen Facey, Frances Gildemeister, Antoinette Diterlizzi, Dorothy Harrold, Genevieve Kuntz, Dawn Baertschi, Marie Evans, Wilma Frosch, Peggy Floyd, Margie Kerschbaum.

SOPHOMORES

PICTURE 1: *{Bottom Row}* Dolores Gregor, Florence Grochowski, Dorothy Kwiatkowski, Louise Eble, Ruth Brown, Hazel Heidt, Violet Jacoby, Lou Defrees, Virginia Ashford, Eileen Kujawa. *{Row 2}* Jean Hajski, Emily Adamski, Jean Craner, Carrol Boutwell, Mary Cox, Helen Jakubowski, Pauline Johnson, Virginia Chalet, Theresa Kwiatkowski, Mary Hurlburt. *{Row 3}* Evelyn Clark, Ellen Cochrane, Dorothy Falkenberg, Beatrice Kulwicki, Lois Hatton, Naomi Gueldenzoph, Francis Greiser, Kathryn Hamill, Betty Glick, Virginia Dybala. *{Top Row}* Virginia Drzewiecki, Lucille Emch, Virginia Figmaka, Audrey Fell, Elizabeth Coleman, LaVerne Anderson, Mary Harrison, Virginia Bollenbacher, Marjorie Brownmiller, Lorraine Bouts.

PICTURE 2: *{Bottom Row}* Florence Ridenour, Jeanne Warwick, Genevieve Wenzel, Eulalia Wilhelm, Merry Messerly, Helen Raleigh, Lois Wieland, Mary Watson, Maryellen Lenahan. *{Row 2}* Ramona Wade, Mildred Mitchell, Marian Will, Betty Newbirt, Jane Ramsdell, Marjorie Pierce, Donna Partridge, Patricia Womeldorff, Stephania Nowak, Thelma Poland. *{Row 3}* Thelma Wolff, Rosemary Schlmeyer, Gloria LeMaitre, Betty Williams, Theodosia Van Tassel, Janeva Onweller, Suzanne Schmitt, Leah Walters, Evelyn Parker, Margaret Wenzel. *{Top Row}* Arlene Neitzke, Charlotte Roloff, Ruth Marquardt, Louise Schmakel, Phyllis Wilcox, Ruth Rupley, Virginia Thomas, Evelyn Marquardt, Velma Newbirt, Ione Mack.

PICTURE 3: *{Bottom Row}* Rodney Glesser, Joe Beck, Art Byrne, Richard Gail, Ralph Hancock, Melvin Kaminski, Joseph Cothern, John Carr, Walter Hancock. *{Row 2}* Robert Hall, Hugh Hounshell, Charles Bishop, Pleamon Green, Joseph Douglass, Richard Huston, Gordon Hoffman, Lloyd Baker, Joe Chester. *{Row 3}* Elvin Kemmerley, Ralph Carr, Norbert Konwinski, Edward Baker, Don Hoilman, Robert Enyeart, George Clark, Walter Friend, Walter Gzik, Teddy Derlatka. *{Top Row}* Dale Brummitt, Jack Hepfinger, James Enyeart, Harold Behrendt, Richard Hobbs, Edward Byrnes, Paul Campbell, John Lininger, William Brown, Archie Harris.

PICTURE 4: *{Bottom Row}* Dorothy Palicki, Bernadine Lasknay, Cecilia Pitzen, Georgia Yarger, Helen Willard, Arline Yaekel, Helen Turner, Mary Skinner, Elizabeth Mauser, Anna Wenzel. *{Row 2}* Annie Lee, Hazel Moore, Evelyn McGowin, Louise Loebrick, Leola Shelton, Julia O'Halloran, Bette Jane Leu, Wanda Ptak, Lois Wells, La Vern Sugg. *{Row 3}* Dorothy Spraggins, Virginia Youngs, Maggie Stallings, Olive Timbrook, Beatrice Winters, Marcella Zink, Frances Raberg, Katherine McDonald, Mary Mason, Mary Miller. *{Top Row}* Lucille Luginbuhl, Marjorie Wolfe, Pauline Miller, Alice Papenfus, Marguerite Winzenried, Jean Middlebrook, Doris Pirwitz, Marian Roloff, Dorothy Thiesen, Elaine Proudfoot.

SOPHOMORES

PICTURE 1: *{Bottom Row}* Violet Day, Marie Heyman, Dorothy Ansted, Martha Durfee, Ila Mae Keiser, Ramona Knerr, Virginia Bacon, Marion Knierim, Ruth Bengson. *{Row 2}* Florence Budzynski, Carol Fleming, Shirley Drager, June Evans, Martha Hasselschwert, Helen Bierwirth, Wilma Basilius, Ruth Kulow, Ruth Dolt, Dorothy Kruczkowski. *{Row 3}* Bonnie Klein, Frances Fall, Helen Ignasiak, Mildred Fox, Audrey Huepenbecker, Anita Koester, Mary Keller, Veramae Geis, Georgetta Freeman, Juanita Crayford. *{Top Row}* Euphresine Jankowski, Rosemary Hudson, Virginia Crowe, Virginia DeMoe, Beulah Eckhart, Marillyn Douglas, Mary Becker, Louise Harper, Hilda Finan, Evelyn Glanzman.

PICTURE 2: *{Bottom Row}* Donald Erdman, Bob Chronister, Keith Fenstemaker, George France, Arthur Weber, Dale Anderson, Robert Harrold, Jack Berry, Bernard Bick. *{Row 2}* Alfons Bachli, Harrison Harfst, Robert Hyatt, LeRoy Brown, Robert Hill, Robert Conrad, Erwin Crampton, Harold Corum, Jack Garver, Art Bordner. *{Row 3}* Alex Colquhoun, Earl Hutchison, Dick Huepenbecker, Richard Hughes, James Beseske, Eugene Furry, Arthur Garrison, Dick Connin, Jack Bremer, Robert Hatch. *{Top Row}* Leonard Hojnacki, John Colwell, Wayne Clark, Leonard Brzezinski, Kenneth Bressler, Eugene Gawronski, Islaus Domalskizdz, Donald Bay, William Heltebrake, Floyd Conrad, Adam Dzingleski.

PICTURE 3: *{Bottom Row}* Glenn Swartzlander, Edwin Kopaniasz, William Oterson, Joe Mack, Warren Schmakel, Norman Zanter, Charles Phillips, Willis Pasch, Charles Klippstein. *{Row 2}* John Little, Emil Krochmalny, George Selke, Daniel Klatt, Bobbie Kozbial, Weller Shaffer, Buel Morley, James Tracy, Daniel Przybylski, Aloysuis Kurek. *{Row 3}* Jacob Mylek, Melvin Michalski, Frank Tunks, John Knorr, Raymond Welmer, John Spurgeon, John Seibold, Bob Shurntz, Harold Will, Warren Lewinski. *{Top Row}* Ray Raszka, Park Mothershead, Harold Rickard, Robert Sinclair, Orville Wolff, Dick Pinney, James Munsel, Dan Jaroniewski, Frederick Metzger, Edward Jasinski, David Sholin.

PICTURE 4: *{Bottom Row}* Jack Wagner, Charles Richmond, Junior Rahla, Richard Poler, Donald Roberts, Murlen Koder, Chester Stanley, Bob Steusloff, Carl Smith, Don Meyer. *{Row 2}* Vincent McCabe, Ralph Pieper, Harold Peters, Junior Warner, Donald Seitz, Arnold Wyatt, Vaughn Langley, Frank Stevens, Walter Kuohn, Wesley Schroder. *{Row 3}* Arnold Stemen, Richard Roberts, Walter Hiederic, Nevin Roeck, Charles Loutzenhiser, Fred Witte, Frank Sielken, Donald Rydman, John Price, Joseph Scharer, Lee Mallendick. *{Top Row}* Howard Sommers, Nick McCavit, Robert Woitzel, John Maxfield, Charles White, Raymond Pockmire, Earl Loveless, Ken Miller, Richard Wolkins, Robert Schneider, Richard Oxley.

SOPHOMORES

PICTURE 1: *{Bottom Row}* Lawrence Althouse, Louis Elmer, George Grube, Donald Davenport, Duaine Cameron, Frederick Foshag, Robert Goheen, Richard French, Marvin Hasty. *{Row 2}* Lloyd French, Prentiss Dickey, Wayman Georgia, Orville Bauer, Martin Gibbons, Bill Gleme, Winfield Farris, Ben Hartman, Richard Arnholt, William Cupps. *{Row 3}* Cleon Hannaford, Jerry Andrews, Jim Frank, Ernest Fritts, Leonard Fritts, Charles Benner, Earl Busch, Harry Barker, Claude Evans, Lee Burhans, Richard Goddard, Floyd Geis. *{Top Row}* Donald Deters, Gilbert Ernest, Harry Cornwell, Melvin Fall, Bob Downing, Richard Hansen, William Day, Al Geis, Robert Baldwin, Joe Deutschman.

PICTURE 2: *{Bottom Row}* George Shrider, John Wernert, Joe Losek, Robert Stewart, Bob Walch, Alfred Linenkugel, Kenneth Revard, Ray Vogelpohl, George Polesovsky. *{Row 2}* Howard Wampler, Roman Rywalski, John Iwinski, Matthew Sobieszczanski, Ray Krall, Leonard Komisarek, Ted Muszynski, James McCauley, Clark Livingston. *{Row 3}* Earl Saunders, Therbert Stange, Phillip Schmidt, Robert Simonis, Donald Spahr, Roger Tornow, Bob Pollex, Ray Retzke, Donald Tibbits, Melvin Matuszynski. *{Top Row}* Jack Trumbull, Nobert Snyder, John Krotz, Paul Stubblefield, Walter Pryor, Doc Jameson, Frank Schroeder, Robert Kuhr, Ed Sellers, Martin Topolski, Rowland Talley.

PICTURE 3: *{Bottom Row}* Jack Ridge, John Perry, Bob Weaver, Harry Denine, James McNab, Edward Lemke, Jameson Lewis, Ford Kesler, Robert Otey. *{Row 2}* Elmer Schroeder, Brenner Launder, Richard Kurschat, Eugene Maciejewski, Paul MacInnes, Ray Sniffen, Herb Kronfield, Chris McCray, Thomas Schockey. *{Row 3}* Rex Turner, Charles Stiles, Melvin Squire, Richard Morris, Lyle Kelley, Jackson Smith, Phil Morlan, Harold Keegan, Russell Vischer, Lee Toy. *{Top Row}* Robert Traynum, William Wade, Donald Logan, Bob Pixler, Bob White, Lawrence Muttart, Robert Planck, Fred Wallington, Richard Kimberly, Bob Turner, Harry Loehrke.

. . . .

IN MEMORIAM

Amid the joys of our year at Libbey there has come at different times a sadness that is very hard to forget, because three of our boys were taken from us and we could little afford to lose them. In the late fall a sudden illness fell upon Robert Sawtelle, a junior, and before anyone could realize it he was gone. During the spring, death came to a sophomore, Earl Loveless, who had struggled long against sickness. Shortly after, Robert Greeson was stricken, after an illness of but a few days. These boys were splendid citizens, good students, and loyal and kind friends. We are glad that they could be a part of Libbey and shall remember them always with most sincere affection.

FRESHMEN

PICTURE 1: *{Bottom Row}* Virginia Colvin, Doris Falkenberg, Cora Lounsbrough, Betty Blinn, Velma Hehl, Dorothea Kaminski, Margie Cressler, Evelyn Peth, Virginia Ammann. *{Row 2}* Evelyn Moskala, Clara Krall, Virginia Kujawa, Peggy Oberg, Mary Martensen, Mary Panicka, Ruby Kulow, Audrey Bennett, Eleanor Hansen. *{Row 3}* Irene Kwiatkowski, Virginia Jaques, Alice Banachowski, Julia Kindle, Lois Little, Rose Cisek, Ruth Kramp, Mary Kirkman, Harriet Parker, Gladys Girrell, Dorothy Koszycka. *{Top Row}* Wilma Leininger, Marian Helmick, Charlotte Crooks, Jean Lok, Betty Becker, Naomi Malott, Lydia Johnson, Cecilia Michalkiewicz, Viola Geer, Joanne Lavine, Lavona Kopke.

PICTURE 2: *{Bottom Row}* Elizabeth Hahn, Margaret Koester, Mary Lawrence, Marjorie Kimball, Dorothy Brown, Marie Ormiston, Betty Neuman, Lisa Herrmann, Lois Hawk, Marguerite Hintz. *{Row 2}* Dolores Plewa, Rita Konopinski, Leona Bialecka, Dorothy Filipiak, Iris McGregor, Lorraine Holstead, Bonnie Hays, Mary Lawniczak, Dolores Forder, Thelma Ebert. *{Row 3}* Virginia Collins, Betty Gongwer, Irene Hintz, Eleanor Klochiska, Helen Campbell, Iona Ormiston, Florence Grigore, Mary Bergman, Virginia Bronikowski, Muriel Gregor. *{Top Row}* Gertrude Katafiasz, Lecoadia Janowiecki, Jean Murray, Mary Harding, Beatrice Jankowski, Jean Prentiss, Delores Harp, Evelyn Prusakiewicz, Dorothy Henneman, Jean Milne.

PICTURE 3: *{Bottom Row}* Elizabeth Bohn, June Piotraschke, Phyliss Petrecca, Betty Bernath, Virginia Cobb, Marguerite Pollex, Betty Dibble, Marjorie Francis, Merline Davis, Edna Lamb. *{Row 2}* Irma Mauss, June Plaunt, Rosalie Kesler, Beverly Georgia, Genevieve Franklin, Wanda Miller, Ardis Leininger, Mildred Bollman, Martha Hosier, Adaline Noethen. *{Row 3}* Marion Moore, Evala Dois, Betty McDowell, Vera Allee, Charlotte Melchior, Esther Drewicz, Leila Gable, Alvina Ozarzak, Charlotte Herzberg, Margaret Kitzmiller. *{Top Row}* Iva Hildebrand, Lucille Mytz, Bernice Dzingleski, Helen Hawley, Alice McDowell, Joyce Heuerman, Pauline Gordon, Helen Karczewski, Betty Everett, Carol Burmester.

PICTURE 4: *{Bottom Row}* Mildred Ballmer, June Bancroft, Donna Hersey, Betty Horton, Regina Eaton, Corean Harris, Stephanie Kozbial, Shirley Heinz, Lois Palm, Gertrude Borawski. *{Row 2}* Kathryn Hahn, Betty Lee, Marion Hadorn, Lottie Kufel, Mary Furry, Betty Braker, Jeannette Bernard, Virginia Crim, Helen Michaels. *{Row 3}* Phyllis Hutchisson, Alice Suwinski, Sophie Szkutnik, Sylvia Wawzyniak, Jeannette Gouthia, Lois Carmean, Florence Pasodny, Marie Martin, Mary Dotson, Jeanne Knott, Dona Klinepeter. *{Top Row}* Jean Phillips, Harriet Osinski, Marian Malohn, Emerence Lupinski, Marjorie Ostman, Helen Pisarski, Helen Gregory, Corine Harrison. Beatrice Holowinski.

FRESHMEN

PICTURE 1: *{Bottom Row}* Ruth Raitz, Betty Snyder, Betty Simon, Audrey Sprengel, Marion Scharer, Esther Rojewski, Martha Zegarlowicz, Jean Renshaw, Anna Schroeder. *{Row 2}* Florence Wandtke, Garnett Snider, Betty Wieland, Margaret Young, Vera Retzke, Olga Shnir, Emma Rosinski, Mary Tarko, Virginia Sokoloska, Charlotte Schow. *{Row 3}* Louise Zimmerman, Jean Walter, Betty Wickerham, Betty Sexton, Alice Siwa, Marilyn Shelton, Aileen Simmons, Sally Schwartz, Crystal Signs, Velma Rueter. *{Row 4}* Evelyn Stygowski, Helen Schroeder, Mary Rose, Winifred Robinson, Audrey Snyder, Elinor Retzke, Helen Snyder, Katherine Retzke, Betty Thompson, Ruth Woeller.

PICTURE 2: *{Bottom Row}* Stella Ronda, Beatrice Weislek, Mary Wilhelm, Dorothy Szkatulski, Madaline Schmidt, Irene Rudzka, Genevieve Wendt, Agnes Vanderhorst, Helen Thomas. *{Row 2}* Lois Wessendorf, Veronica Suchta, Leona Roth, Sylvia Schmokel, Dorothy Tucholska, Alice Wenclawska, Mary Ruszhowski, Bettie Yeack, Mildred Walters, Ruth Shovar. *{Row 3}* Janet Walker, Peggie Wilson, Janet Scharer, Martha Sisson, Helen Ruch, Theodora Schmitt, Margaret Wardlaw, Edwina Szymanoska, Sarah Toney, Alice Spitulski. *{Top Row}* Muriel Steffen, Isabelle Schmith, Lois Swantusch, Betsy Saalfield, Jeanne Stevens, Rita Sprunk, Loiuse Talley, Dorothy Zolciak, Marcella Reichandt, Ethel Schneider.

PICTURE 3: *{Bottom Row}* Marjorie Bigelow, Evelyn McClelland, Georgiana Dietsch, Anna Mae Jimison, Christina Chambers, Joy Chambers, Phyllis Freeman, Vivian Holmes. *{Row 2}* Allean Harrison, Jane Craig, Betty Bundt, Dorothy Graves, Christina Krueger, Allean Lewandowski, Rose Piotrowicz, Jennie Bieda, Barbara Emerson. *{Row 3}* Eunice Gamby, Ruth Davidson, Rose Marie Manbeck, Eleanor Hawley, Earline Davis, Shirley Carl, Dorothy Bottles, Irene Przygojzinski, Dolores Kujawa, Eldamae Kimple. *{Top Row}* Marjorie Cordell, Betty Carlton, Nancy Barnes, Betty Johnston, Elizabeth Powers, Lucille Eubank, Gloria Brown, Helen Pisarski, Maryanne Ciubak.

PICTURE 4: *{Bottom Row}* Bob Faist, Dick Shotwell, Bill Miller, John Powell, Ned Steele, Robert Freeman, George Grau, Hugh Tadlock, Glenn Meyer. *{Row 2}* Jack Pomeroy, Bill Wells, Jim Younkman, Don Harris, Nelson Musch, Norman Sampson, Bill Heston, Dick Marker, Conrad Jaeger, Edward Krueger. *{Row 3}* Stanley Kwiatkowski, Don Petrie, Tom Quinlivan, Donald Sevrence, Willie Lindhurst, Bertram Ramlow, John McGrave, Leonard Piojda, Homer Kimple. *{Top Row}* William Lueck, James Rittenour, Melvin Wallace, Roy Sunday, Jim Forbush, Thomas Walsh, Roosevelt Wilson, Owen Richmond, Robert Shallenbarger, Dale Thoman.

FRESHMEN

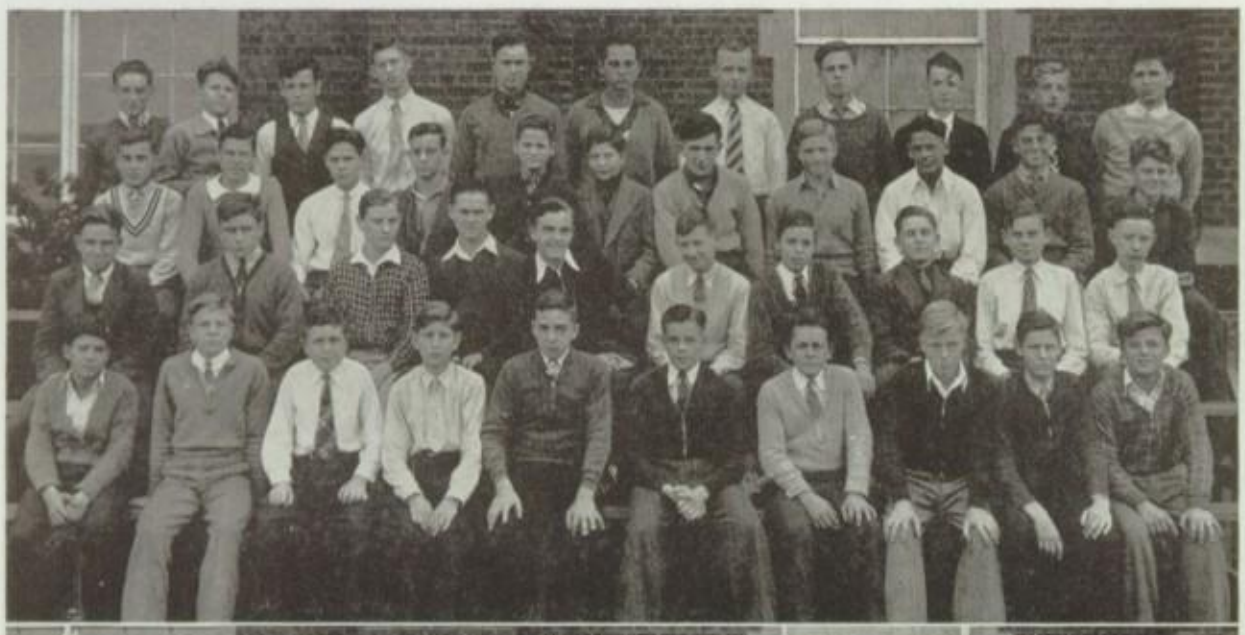

PICTURE 1: *{Bottom Row}* Roland Pero, William Priest, John Hill, Marion Sobieszczanski, Richard Manzey, Norm Steusloff, Don McMannamy, Richard Schmidt, James Jacob, Bob Schutt. *{Row 2}* Virgil Petrie, William Jones, Charles Georgia, John Palicki, Lynn Georgia, Leonard Kilis, Eugene Szykowny, Bud Poland, Donald Strohbeck, Orville Young. *{Row 3}* Bob Jirinec, Dick Koepfler, Willard Jascob, Leroy Knerr, Philip Luetke, Robert Smith, Donald Shepler, William Tappen, Edward Weber, Anthony Pizza, Robert LaRue. *{Top Row}* Carl Pfeiffer, Glenn Roberts, Dale Sievert, Gerald Schmidt, Daniel Vogelback, Edward Podbielniak, Aurilius Lipowski, Robert Turner, Erwin Luginbuhl, Melvin Petsch, Robert Yaekel.

PICTURE 2: *{Bottom Row}* Robert Eich, William Baum, Carl Bruno, Donald Bauman, Carl Anderson, William Ball, William Byrnes, Donald Emahiser, Bill Carr. *{Row 2}* Francis Binkowski, Russell Erdman, Richard Burzynski, Roy Campau, William Dentel, Thomas Arft, Robert Ernest, Junior Butler, Don Brown, George Chapman. *{Row 3}* Charles Campbell, Bob Bridenbaugh, Max Culver, Don Anderson, Norman Eff, George Bonner, Bernard Brunner, Leland Dimon, Ellis Duffey, Tom Connin. *{Top Row}* Bob Errington, Raymond Chicolini, Orval Cawthorne, George Artis, Marvin Dickson, Alvin Ewald, Don Brubaker, James Callaghan, Dick Dussia, Percy Anderson.

PICTURE 3: *{Bottom Row}* Jack Riddle, Albert Olson, Paul Pirrwits, Richard Dore, Robert Kachenmeister, Neil Schmuhl, Jerome Kopaniasz, Jimmie Smith, Jake Wilson, Ray Matuszynski. *{Row 2}* Paul Frisch, Brandon Neal, Donald Lampe, Robert Perse, Donald Stemen, William Reagan, Jay Mault, William McCord, James Keyser, Richard Wagner, Delbert Husted. *{Row 3}* Vincent Fall, Robert Grah, Virgil Kenczewicz, George Hotz, Edward Draheim, Edmund Krause, William Shirr, Richard Friemark, Ed Cumberworth, Robert Schlagheck, George Mealor, Walter Zachrich. *{Top Row}* Daniel Pacynski, Fred Hadorn, James Humphreys, Robert Huff, George Gearing, Charles Grau, Elwood Rowsey, Dick Trumbull, Warren Heckrotte, Donald Moylan, Richard Hansen, Clifford Ferch.

PICTURE 4: *{Bottom Row}* William Robinson, Ralph Franks, Edward Ritter, Frederick Meyer, Marvin Schroeder, Harry Knack, Merle Lazette, Richard Warwick, Bob Maginn. *{Row 2}* Robert Marckel, William Kreft, Donald Lashuay, Bud Taylor, Robert Kosier, Duane Hughes, Rowland Henry, Earl McComb, Donald Fellbauer. *{Row 3}* Richard Snare, Bill Palmer, Robert Talley, Roy Roesch, Jim Forbush, Bertram Ramlow, John McGrane, Leonard Piojda, Dale Thoman. *{Top Row}* Richard Herwat, Stephen Piekarzewski, Paul Wisniewski, Raymond Nadolny, Chester Sniecinski, James Heltebrake, Charles Neitling, Edward Holley, Daniel Kubiak, Leo Noel.

A C T I V

I T I E S ★ ★ ★

Lower Row: Elizabeth Schmitt, Martha Marsh, Velma Eberts, Verdine Lewis, Katherine Newman, Marian Le Bowsky, Geraldine Wood, Dorothy Kading, Jane Wilson, Julia Marsh. *Row 2:* Ronald Curtis, James Muhn, Ruth Powlesland, Genevieve Lorenz, Elise Ritz, Elaine Douglas, Virginia Gray, Kathleen Bramel, Karl Boehk, Albert Boehk, Ralph Welty. *Row 3:* Elmer Boehk, Hugh Riffner, Dick McEwen, Melvin Orlowski, Laurin King, Robert Stahl, Thom Kepner, James Lampe, Jay Graser, Wayne Rupley, Irvin Hatcher.

EDELIAN

An Edelian group caught in the act—they're practicing checking up on people!

"To keep what we have gained" is the motto of the Edelian staff, which was ably headed the past year by Jane Wilson, editor-in-chief, and her associate, Elaine Douglas, who also arranged the faculty section. The other sections of the book were cared for by Virginia Gray and Jane Lampe, snapshot editors; Elise Ritz and Martha Marsh, senior editors; Thom Kepner, sports; Elizabety Schmitt, classes; Ruth Powlesland and Dorothy Kading, clubs. Junior aides were Lauren King, Robert Stahl, Irvin Hatcher, Margaret Frank, Julia Marsh, and Kathleen Bramel. The business side was managed by Marian LeBowsky, circulation; Katherine Newman, assistant circulation; Dick McEwen, publicity; and Jay Graser, assistant publicity. From the architectural drawing class came James Muhn, John Berkebile, and Karl Boehk to help mount pictures and copy dummies. Faculty advisers included Mr. Dipman in charge of snaps; Mr. Stapleton, directing finances; and Miss Dusha, with the advice of Principal Williams, general director.

Lower Row: Dorothy Leck, George Bick, Joe Pickl, Miss Gerdes, Ben Durfee, Russell Nunn, Betty Postley. *Row 2:* Laura Witthoff, Nancy Neal, Florine Fisher, Betty Moser, Caroline Plontz, Audrey Keplinger, Joy Feemster, Betty Jane Slatts. *Row 3:* Bettie Schmidt, Bettie Kamke, Margaret Loxley, Gladys Flavell, Bette Bock, Rhea Heiptman, Norma Heath, Virginia Youngs, Eldora Harp, Shirley Kroggel. *Row 4:* Manning Hanline, Carl Weiss, Weller Shaffer, Pat Holloway, Francis Morley, Richard Hansen, Richard Shock, Max Tadlock, Bob Miller.

"Nosing out news that is news" and presenting it in an interesting manner to a highly critical student body is the task which faces the Crystal staff. Realizing the excellent opportunity which this class offers for those interested in a journalistic career, many Libbey students have welcomed the chance of participating in the publication of the Crystal. The editor-in-chief, Ben Durfee, had a helpful staff which included Betty Moser, feature editor; Florence Fischer, news editor; Bettie Schmidt, business manager; Joe Pickl and Robert Schoonover, sports editors; Laura Witthoff, exchange editor; and Marshall Hilton, cartoonist. The efforts of Miss Gerdes, the adviser, were constantly directed toward producing a good Crystal and she was aided and advised by Mr. Williams, whose interest and cooperation greatly benefited the staff.

THE CRYSTAL STAFF POSES . . . Is Betty staring at that striking sock and shapely leg protruding far to the right? Hello-ooo Joe!

CRYSTAL

Lower Row: Jane Wilson, Ruth McCauley, Betty Moser, Dorothy Smith, Ruth Buhrandt, Vera Deakin, Dorothy Grossmann, Marie Banks, Ruth Wollenschlager, Geraldine Watson. *Row 2:* Loreen Taylor, Laura Witthoff, Ruth Lorenz, Bettie Schmidt, Frances Szender, Betty Ruch, Emma Murphy, Doris Tabbert, Doris Reed, Virginia Jantz, Leocadia Bartkiewicz. *Row 3:* Pauline Hunt, Florence Karpp, Jeanne Quigley, Elizabeth Green, Betty Adams, Ruth Powlesland, Florine Fischer, Virginia Reed, Janet Cordell, Virginia Gray. *Row 4:* Roger Knepper, Ben Durfee, Ted Markwood, Fred Dannenfelser, Richard Potter, Paul Ross, Ed Perse, Richard Pockmire, Ronald Brockway, James Cothern.

NATIONAL HONOR

"Friends, Romans—" Jane's speech brings a laugh.

Supreme among honors to be achieved during the four years in high school is membership in the National Honor Society. Encouraging leadership, scholarship, service, and character, this nation-wide organization places the most emphasis on character, an invaluable quality for success in life. To attain membership, a student's standing must be in the upper third of his class, and his leadership, service, and character must have been recognized and approved not by one teacher but by several. Cooperating with Mr. Hunt and Principal Williams were the officers of the society: Ted Markwood, president; Janet Cordell, vice-president; and the secretary-treasurer, Marie Banks. Comprising a very capable executive staff, this group is responsible for the high degree of organization shown throughout our chapter. Active interest was stimulated by two committees: one was formed for classification of col-

Lower Row: Jennie Love, Corinne Meister, Dorothy Leck, Bette Bock, Virginia Hoopes, Elise Ritz, Violet Abele, Lois Forquer, Jane Dienst, Audrey Ogdahl, Evelyn Burton. *Row 2:* Juanita Shultz, Marjory Schminck, Maxine Robb, Alice Munk, Katherine Newman, Margie Drube, Jeanne Riddle, Doris Schmeltz, Georgana Jensen, Elaine Douglas, Jean Moore, Nancy Neal. *Row 3:* Nelson Glesser, Eugene Rohrbacher, Max Tadlock, Victor Holliger, Frank Black, Carl Weiss, Richard Andrzyzuk, Marian LeBowsky, Maryloo Spooner, Ralph Robertson, Karl Boehk, Melvin Kachenmeister. *Row 4:* Walter Bogusz, Jim Muhn, Robert Meyers, Henry Beale, James Lampe, Thom Kepner, Richard E. Hyatt, Robert Stahl, Frank Morley, Lauren King, Don Ehlenfeldt.

lege requisites, both monitary and educational; the other was formed in order to provide this organization with helpful and varied programs. Headed by Ben Durfee, this committee furnished interesting speakers who showed the great demand for extending into the business world the qualities for which the National Honor Society has striven. This committee proved its success by the large attendance at each meeting. Especially interesting to new members was a reception in their honor, held in the form of a roast at Maumee Side-Cut Park during the last week of April. Planning the details of this party was a committee headed by Janet Cordell. Scholarships, obtained through the efforts of the Society's advisers, were awarded several members this year.

SOCIETY

The National Honor officers and Mr. Hunt.

UPPER PICTURE. *Bottom Row:* Lillian Sauers, Mildred Smith, Bettie Schmidt, Elizabeth Schmitt, Mary Simpson, Helen Stark, Geraldine Watson. *Row 2:* Jane Wilson, Doris Reed, Bette Tomb, Dorothy Smith, Miss Payne, Doris Windnagel, Laura Witthoff, Loreen Taylor. *Row 3:* Jeanne Quigley. Ruth Powlesland, Doris Tabbert, Lillian Seiling, Betty Ruch, Loretta Nazar, Genevieve Robarge, Alice Pozybylski. *Row 4:* Virginia Reed, Audrey Ogdahl, Maxine Robb, Elise Ritz, Marjorie Retzke, Nancy Neal, Arline Ott, Evelyn Schmidlin. LOWER PICTURE. *Bottom Row:* Dorothy Kowalewska, Mary Kubiak, Audrey Keplinger, Bettie Kamke, Maxine Gwin, Dorothy Grossmann, Elizabeth Green. *Row 2:* Peggy Conor, Norma Ebert, Virginia Briggs, Florine Fischer, Miss Payne, Elaine Douglas, Vera Deakin, Ruth Lorenz. *Row 3:* Leocadia Bartkiewiez, Wilma Marshall, Loretta Masters, Elvera Boerst, Dorothy Fiander, Bernice Bunck, Jerry Chase, Ruth Buhrandt. *Row 4:* Alyce Jachimiak, Florence Baur, Betty Moser, Halina Jaworski, Gladys Flavell, Janet Cordell, Marian LeBowsky, Margaret Loxley, Marie Banks.

SENIOR FRIENDSHIP

Faith, hope, and charity are the by-words of the girls of the Senior Friendship Club. Their principles include love of learning, helping the needy, enjoying leisure activities, and molding their characters after the pattern set by truly Christian ideals. To develop these aims the girls strove to get good grades, were happy in such pleasures as roasts, skating parties, a play, and a breakfast with the Hi-Y, and gave an annual party for the orphans at the Miami Home. Besides, by their willingness to participate in any school project in which they could be of service, these girls were outstanding. Assisting Miss Payne, the adviser, in planning a fine year were Dorothy Smith, president; Betty Ruch, vice-president; Doris Tabbard, treasurer; and Ruth Buhrand, secretary.

SENIOR HI-Y

Out of their experience of their earlier years of high school the boys of the Senior Hi-Y bring to their last year a spirit of friendly helpfulness that is diffused throughout the entire school. Carrying on the ideals motivated in the preceding groups, these boys added during the past year their program of vocational guidance that was given a remarkable send-off by City Manager Edy. Trips through many of Toledo's industrial plants, speakers outside of Libbey, city-wide open forums, and the Mothers' and Sons' banquet all made interesting hours. With his customary earnestness Principal Harold E. Williams acted as adviser, aided by Mr. Dyer and Mr. Ted Meier, of the South Side "Y". The year's officers were Don Ehlenfeldt, president; Richard Potter, vice-president; Ronald Brockway, secretary; Robert Turner, treasurer; Robert Sommers, sergeant-at-arms; and Thom Kepner, program chairman and student adviser.

UPPER PICTURE—*Bottom Row:* Jay Grasser, Victor Holliger, James Lampe, Don Ehlenfeldt, Tom Kepner, Jim Muhn. *Row 2:* Dick Faist, Robert Klinksick, James Auer, Mr. Williams, Richard Pockmire, Pat Holloway, Robert Gillooly. *Row 3:* Ed Perse, Robert Jennings, Herbert Schatz, Bob Sommers, Fred Dannenfelser, Robert Schoonover, Robert Corcoran. LOWER PICTURE—*Bottom Row:* Ben Durfee, Joe Pickl, Robert Hockmuth, Ted Markwood, Henry Beale, Bob Gugger. *Row 2:* Ronald Brockway, Robert Myers, Mr. Williams, Paul Ross, Louis Terflinger, Ralph Robertson. *Row 3:* Melvin Gawronski Bob Turner, Richard Shock, Roger Knepper, Richard Potter, Bob Miller.

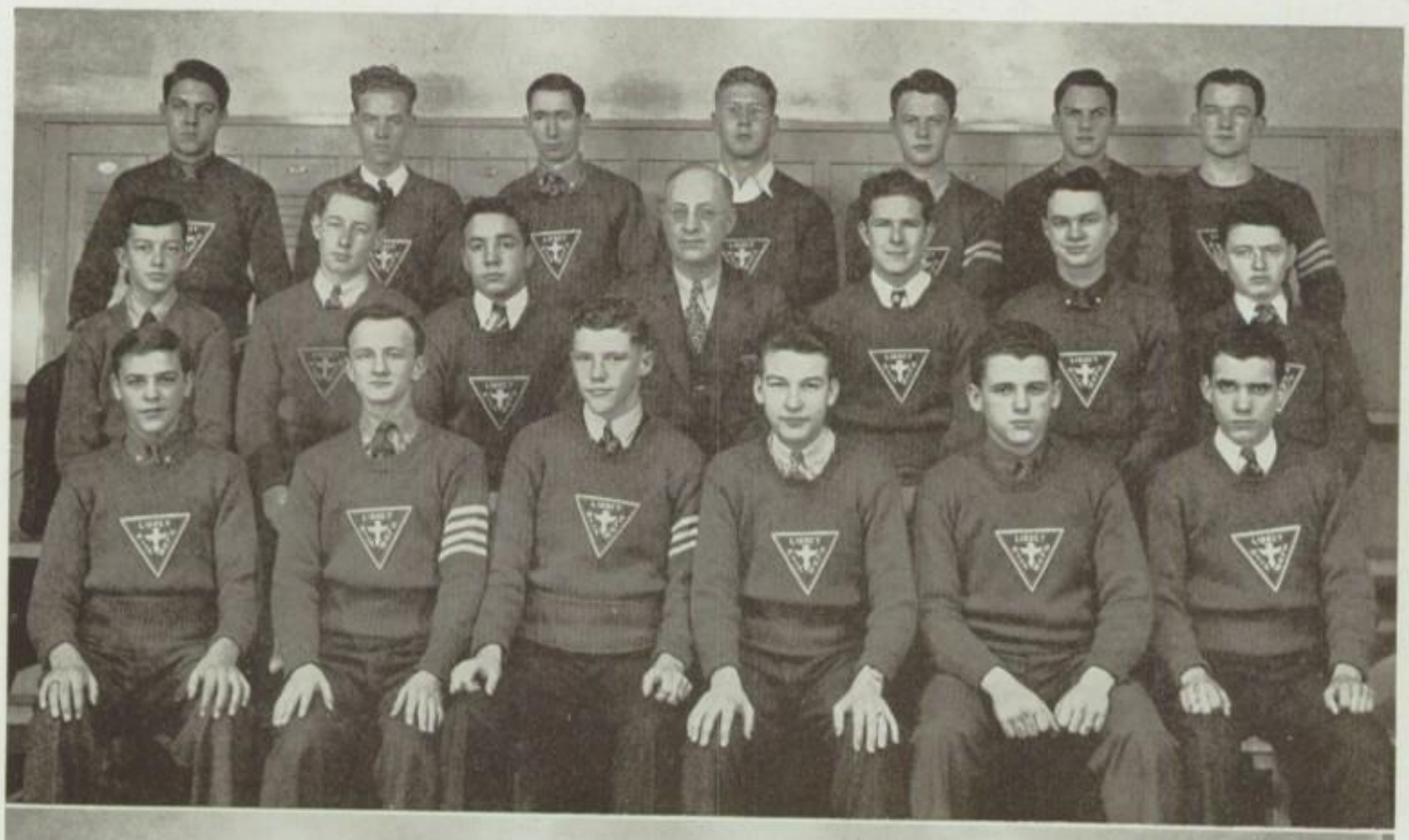

JUNIOR FRIENDSHIP

What fun we had at the Co-ed Ball! And who sponsored it? The Junior Friendship Club, of course, for they have made this gay party an annual event, participated in by all the girls of Libbey. The club's interest in co-operative programs with the Hi-Y's and the other Friendship groups was unusual this past year and their charitable acts helped the orphans, for whom parties were given, the children of the day nursery, to whom scrap-books were sent, and the Red Cross, for which a quilt was made. Conducting the affairs of the girls were the officers, who consisted of Marian Petrecca, president; Georgana Jensen, secretary; Lucille Gavin, treasurer; June Meeker, chaplain; Doris Schmeltz, sergeant-at-arms. Always encouraging and directing the girls was Miss Brown, whose aid helped all undertakings very much.

UPPER PICTURE—*Row 1:* Helene Hill, Virginia Hoopes, Eileen Holt, Margaret Jaster, Ruth Heiptman; Rhea Heiptman, LaVern Gors. *Row 2:* Lucille Gavin, Rosemary Gaynor, Lois Forquer, Miss Brown, Margie Drube, Ethel Dorcus, Dorothy Dietsch. *Row 3:* Fanchon Kreps, Georgana Jensen, Betty Curtis, Helen Crandall, Evelyn Burton, Virginia Bridgewater, Vera Blair, Mary Arft. LOWER PICTURE—*Row 1:* Eleanor Siemon, Lucille Serafin, Doris Schmeltz, Ruth Steusloff, Naomi Tann, Arlene Sturzinger, Johnnie Ruth Smith. *Row 2:* Ellen Ruble, Jeanne Riddle, Alice Rath, Miss Brown, Marion Petrecca, Betty Pratt, Caroline Plontz, Betty Postley. *Row 3:* Margaret Peters, Jerry Parkinson, June Meeker, Laura Mason, Julia Marsh, Dorothy Leck, Eleanor Kruse, Hazel Krizon.

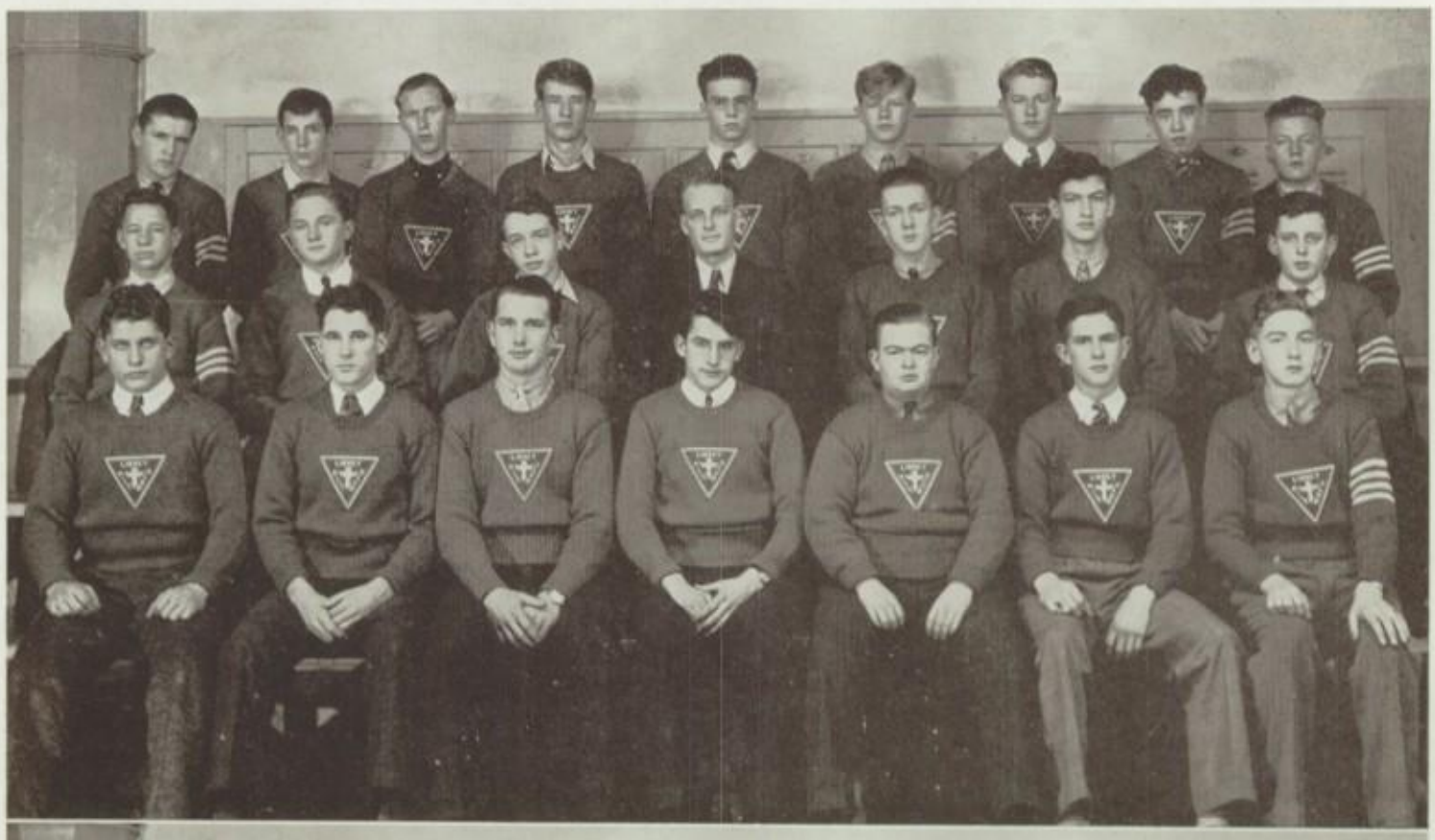

UPPER PICTURE *Bottom Row:* Dick Weber, Bill Lengel, Val Skalski, Frank Black, Eddie Evans, Kent Kaighin, Howard Kummerow. *Row 2:* Roland Murphy, William Martin, Charles Sanders, Mr. Martin, Eugene Rohrbacker, Laurin King, Don Miller. *Row 3:* Charles Thorpe, Bill Leroux, John Hendricks, Fred Bateman, Robert Stahl, Max Tadlock, Don Bridenbaugh, Manning Hanline, Warren Karchner. LOWER PICTURE—*Bottom Row:* Lawrence Althouse, Dick Mann, Karl Hart, Richard Lane, Charles Kirchenbauer, Dick McEwen, Richard Andrzejczuk. *Row 2:* Howard Munson, Earl Grasser, Eugene Kaucki, Mr. Lynn, Russel Nunn, Jack Anderson, Melvin Kachenmeister. *Row 3:* John Grau, Irvin Hatcher, Robert Harris, Walter Bogusz, Clair Seiple, Robert Erkert, Francis Morley, Jack Hawkins, Robert Bell.

JUNIOR HI-Y

Green sweaters here, there, and everywhere! It was the parade of the Hi-Y boys, courteous and serviceable, displaying throughout the school during the past year their ideals of extending and creating the highest standards of Christian character. With Mr. Martin and Mr. Lynn as their advisers, the boys had as their program: many good speakers, such as Mayor Start and Judge Cohn; parties on Hallowe'en and Christmas, as well as a skating party with the Junior Friendship girls; and the annual Mothers' and Sons' banquet which culminated the year's activities. Serving the club with loyal efficiency were the officers: Frank Black, president; Francis Morley, vice-president; Melvin Kachenmeister, secretary; and Walter Bogusz, treasurer.

UPPER PICTURE—*Bottom Row:* Bonnie Klein, Betty June Polle, Anita Koester, Miss Irwin, Mary Keller, Lois Hatton, Evelyn Clark, *Row 2:* Virginia Youngs, Jane Loxley, Audery Huepenbecker, Rosemary Quinlivan, Marjorie West, Marjorie Buehler, Carrol Boutwell. *Row 3:* Lucille Silliman, Jean Rein, Shirley Kroggel, Eldora Harp, Ethyl Gors, Virginia Chalet, Louise Loebrich. *Top Row:* Ruth Bengson, Winifred Wing, Betty Wallis, Joan Lanb, Helen Willard, Lois Hemsoth, Betty Kardatzke, Marjorie Pierce. LOWER PICTURE—*Bottom Row:* Lillian Hardison, Annetta Ballard, Donna Lou Shultz, Mary Helen Welch, Jean Aldrich, Thelma Stambaugh, Mary Mason. *Row 2:* Ruth Kulow, Marilyn Smith, Lorraine Bouts, Miss Gosline, Mary Brown, Isabelle Lorenz, Eleanor Palecki. *Row 3:* Marion Ozster, Rosemary Hudson, Audrey Vail, Helen Bierwierth, Marian Will, Pauline Miller, Ruth Rupley, Emily Mosek. *Top Eow:* Elaine Proudfoot, Virginia Bollenbacher, Marion Roloff, Marjorie Wolfe, Audrey Fell, Charolotte Roloff, Betty Jane Vail, Dorothy Thiesen, Virginia Crowe.

SOPHOMORE FRIENDSHIP

What happens when a group of Sophomore girls get together? The answer is, usually, talk and laughter. The Sophomore Friendship girls are not unlike their classmates, but they combine noble aim with their entertainment. Eldora Harp, president, saw to it that business was combined with pleasure by her assistants, Betty Kardatzke, vice-president; Lois Hemsoth, secretary; Bonnie Klien, treasurer, and Marcelle Zenk, chaplain. Miss Irwin and Miss Gosline were the advisers. At Christmas the true spirit of the Club was displayed by the donation of a well-filled basket to a needy family. A skating party was held at the Y. W. C. A., and later, a potluck dinner. Their splash party was a jolly affair, well-attended by swimming enthusiasts. Thus these youngsters feel that their year was a very happy and profitable one.

SOPHOMORE HI-Y

It is a great privilege to the sophomore boys to be started on their Hi-Y career with the principal as an adviser, for because of his wide experience in boy-lore, Mr. Williams has much to offer to these youngsters and does so willingly and effectively. Aiding him in counselling the group this past year was Mr. Leiser. The officers elected at the club's first meeting included Dale Anderson, president; Richard Gail, vice-president; Roy Retzke, secretary; Harold Will, treasurer; and Harry Loehrke, sergeant-at-arms. Programs, both enjoyable and educational, were arranged, including inspiring talks, inter-club forums held at the Y. M. C. A., and friendly get-togethers for the purpose of developing poise and ease in the second year Libbeyites. And always for their standard the boys envisioned the ideal Christian character.

UPPER PICTURE—*Row 1:* Charles Phillips, Kenneth Revoul, Wayne Clark, Edward Floering, Jack Bremer, Robert Stewart, Gordon Hoffman, John Seibold. *Row 2:* Charles Klippstein, Don Rydman, John Spurgeon, Mr. Williams, Jerry Andrews, Ben Hartman, Russell Vischer, Roy Retzke. *Row 3:* Arthur Weber, Robert Baldwin, Bob White, Robert Planck, Donald Bay, Louis Elmer, Richard Wimberly, George Grube, Harold Keegan. LOWER PICTURE—*Bottom Row:* Roger Tornow, Therbert Stange, Richard Gail, Irwin Crampton, Glenn Swartzlander. *Row 2:* Robert Enyeart, Charles Lautzenhiser, Harry Loehrke, Mr. Leiser, Raymond Pockmire, Nevin Roeke, Harold Will. *Row 3:* Joseph Sharer, Dick Wolkins, James Enyeart, Richard Hanson, Bob Steusloff, Warren Schmakel, Dale Anderson.

UPPER PICTURE—*Row 1:* Elizabeth Schmitt, Ramona Knerr, Dorothy Ansted, Phyllis Guhl, Nancy Rathbun, Virginia Briggs, Evelyn Parker. *Row 2:* Julia Marsh, Ruth Lorenz, Jean Tallman, Suzanne Schmitt, Jeanne Riddle, Martha Durfee, Ila May Keiser. *Row 3:* Margaret McAllister, Mary Anne Watson, Evelyn Petsch, Madelynn Young, Joyce Robertson, Ruth Powlesland, Virginia Hoopes. LOWER PICTURE—*Row 1:* Suzanne Schroeder, Mary Lindroth, Harriet Klein, Florence Karpp, Bette Bock. *Row 2:* Evelyn Schmidlin, Madelyn Reed, Irene Taylor, Joan Laub, Margaret Frank, Martha Marsh. *Row 3:* Lois Hemsoth, Florence Coover, Barbara Young, Mary Becker, Bettie Kahn, Janeva Onweller.

THE PERIES

True to their motto, "Secundus Nulli," the Peries have completed their usual functions in traditionally good spirit. This year the club acquired a new adviser, Miss Lok, who with Miss Dusha aided in guiding the Peries. The cabinet included Ruth Powesland, president; Elizabeth Schmitt, vice-president; Jeanne Riddle, recording secretary; Nancy Rathbun, corresponding secretary; Virginia Hoopes, treasurer; Ruth Lorenz, chaplain; Martha Marsh, censor; and Madelyn Young, sergeant-at-arms. Among the varied affairs which the club enjoyed were the Scott mass meeting, at which the club's fuschia-colored sweaters first appeared; several roasts and doughnut sales; the Peri Prom headed by Elizabeth Schmitt; and the bake sale for the Carnival. The program included drama, poetry, world literature, and original compositions. The banquet terminated a year which afforded each senior many happy memories.

THE PHILS

The Phils, with the motto of their club in mind, have completed a year of beneficial literary study, outside of their usual Club activities. Sweaters were tastefully chosen in a pastel pink with the Phil emblem in brown. The first social event was a roast, and then in no time at all, the Hallowe'en party, the Central mass meeting, the Carnival, the Scott-DeVilbiss tea, the Phil Holly Hop, the Mother's tea, the Salamagundi party, and the annual banquet with its traditional presentation of senior gifts, had passed. Officers this year were: Dorothy Grossman, president; Bettie Kamke, vice-president; Peg Conor and Loretta Nazar, censors; Nancy Neal recording secretary; Bettie Schmidt, corresponding secretary; Betty Moser, treasurer; Marie Banks, chaplain; and Florine Fischer, reporter. Miss Gerdes, Miss Voorheis, and Miss Gosline, who was newly elected this year, were advisers.

UPPER PICTURE—*Row 1:* Margie Drube, Dorothy Spraggins, Dorothy Grossmann, Miss Gerdes, Lucille Gavin, Jeanne Warwick. *Row 2:* Ruth Kreft, Loretta Nazar, Verdine Lewis, Arlene Sturzinger, Doris Schmeltz, Marion Petrecca. *Row 3:* Audrey Connors, Constance Bruno, Maryellen Lenahan, Marjory Schminck, Norma Benning, Merry Messerly. LOWER PICTURE—*Row 1:* Doris Ritter, Jane Dienst, Miss Voorheis, Alice Jane Connors, Joan Wright. *Row 2:* Helen Kasch, Betty Moser, Irma Retzke, Laura Witthoff, Betty Schmidt, Bettie Kamke. *Row 3:* Betty Ruch, Doris Tabbert, Peggy Conor, Nancy Neal, Marie Banks, Florine Fischer.

THE FORUM

The bright blue sweaters that flash in the hallways are not those of a political organization; they're simply the tell-tale insignia of the Forum boys. Don Bridenbaugh, president, had a busy time leading this lively group. He had able assistance, however, with Ted Markwood, as secretary, Ralph Robertson, treasurer, and Jess Treece, sergeant-at-arms. Mr. Hotchkiss and Mr. Weinstock continued to act as advisers. The most outstanding event the Forum sponsored was the December Drag held at Trilby Log Cabin on December 18. It was an accepted fact that the Forum would take charge of the "hot dog" stand during the Carnival, and they did, making their usual success of it. Everyone enjoyed the annual banquet, although for some it meant farewell to an active part in a club which gave them much pleasure.

UPPER PICTURE—*Bottom Row:* Ben Durfee, George Grube, Kent Kaighin, Don Bridenbaugh, Eddie Evans. *Row 2:* Ralph Robertson, Bill Lengel, Mr. Hotchkiss, Ralph Smith, Roger Knepper. *Row 3:* Earl Young, Ray Seelman, Ralph Pertcheck, Ed Perse, Ted Markwood, Jess Treece. LOWER PICTURE—*Bottom Row:* Ezra Spevak, Robert West, Henry Rogge, Jim Walters, Grover Fink, Ray Proscheck. *Row 2:* Richard Hughes, Howard Palm, Victor Holliger, Mr. Weinstock, James Lampe, Walter Bogrisz, Max Tadlock. *Row 3:* Robert Corcoran, Karl Hart, Jack Hawkins, Frank Hardesty, Frederick Metzger, James Tracy, Robert Planck, Louis Elmer.

THE ZETS

The Zets have always been considered a integral part of Libbey. With their motto, "Nothing Without Work," as inspiration, the club successfully undertook a great number of events—the Mother's Tea, several doughnut sales, the "New Year's Swing", which was put across in an admirable manner by a committee headed by Elizabeth Green, and their annual banquet at which the Seniors were given mementos. The program theme for the year "Things We Never Knew 'Til Now," proved a most interesting and variable topic. Great credit should go to the cabinet and the advisers, Miss DeLisle and Miss Henderson. Janet Cordell was elected president; Elizabeth Green, vice-president; Virginia Guyer, corresponding secretary; Jeanne Quigley, recording secretary; Jerry Chase, treasurer; Elaine Douglas and Virginia Gray, censors; Vera Deakin, chaplain; and Gladys Flavell, sergeant-at-arms.

UPPER PICTURE—*Row 1:* Virginia Guyer, Loreen Taylor, Beatrice Suhrbier, Jerry Chase, Helen Utz, Ellen Ruble, Vera Deakin. *Row 2:* Lois Forquer, Adele Schmid, Gladys Flavell, Miss Henderson, Jeanne Quigley, Virginia Gray, Elaine Douglas. *Row 3:* Jean Moulton, Betty Poggemeyer, Elizabeth Green, Audrey Keplinger, Janet Cordell, Georgana Jensen, Lillian Sauers, Betty Rehberg. LOWER PICTURE—*Row 1:* Jane Haertel, Hazel Krizon, Betty Pratt, Palma Kiel, Evelyn Pettit, Berdonna Boucher. *Row 2:* Ruth Priest, Phyllis Meyer, Virginia Bridgewater, Eldora Harp, Betty Kardatzke, Helen Nostrant. *Row 3:* Rhea Heiptman, Eloise Green, Mary Jane Cox, Dot Trumbull, Violet Jacoby, Margie Kirschbaum, Vida Crocker.

UPPER PICTURE—French Club—*Row 1:* Vera Cobb, Joan Wright, Dorothy Spraggins, Miss Krueger, Ruth Bengson, Regina Tadlock, Margaret Loxley. *Row 2:* Shirley Borroway, Jane Wilson, Marjory Schminck, Jane Dienst, Lois Forquer, Jean Middlebrook, Roberta Peters. *Row 3:* Raymond Wilmer, Paul Ross, Doris Tabbert, Doris Schmeltz, Marie Banks, Gaylord Robart, Richard Hughes. LOWER PICTURE—Spanish Club—*Row 1:* Pat Womeldorff, Margie Drube, Kathryn Womeldorff, Miss Coehrs, Nancy Neal, Mary Louise Lyte, Jayne Clark, Dorothy Kading. *Row 2:* Ruth Lorenz, Oneda Blair, Florine Fisher, Miss Russell, Elizabeth Green, Lorene Taylor, Laura Witthoff, Pearl Sisco. *Row 3:* Elize Ritz, Bob Miller, John Grau, Walter Lok, Harold Zink, Ronald LeGron, David Sholin, Audrey Keplinger.

FRENCH · SPANISH

"La seance est ouverte!" and "Atencion!" Both groups are in action. The French guided by Miss Krueger, engaged in plays and lively conversation, all in French, of course, and listened to speakers on French subjects, while the Spanish with their advisers, Miss Russell and Miss Coehrs, followed the customs and life of South American peoples and corresponded with children in Mexico. This group also visited the Carnegie Spanish Art Exhibition held at the Museum of Art. For a diversion the clubs united in a roller skating party. Le Cercle Francais enjoyed its officers: Paul Ross, president; Jane Wilson, vice-president; Marjorie Schminck, secretary; Richard Hughes, treasurer; Dorothy Spraggins, Jane Dienst, Lois Forgner, and Joan Wright, censors. Heading the Tertulia Castellana were Laura Witthoff, president; Jayne Clark, vice-president; Bettie Schmidt, secretary; and Pearl Sisco, treasurer.

GERMAN · LATIN

"Ein, zwei, drei," up to thirty-two goes the roster of the German Club, including the officers, Victor Holliger, president; James Lampe, vice-president; Evelyn Schmidlin, secretary; Laurin King, treasurer. Aided by the adviser, Miss Lok, this group extended its appreciation of the German language and enjoyed together a roast, a Christmas party, a tea for other German clubs, and a banquet . . . Not only to gain but to retain an "A" is necessary for membership in the Latin Honor Society, which this past year purchased medals to be awarded to those presenting worth-while projects in Latin and also added books to the classical library. From the advanced classes, Mrs. Burton, the adviser, appointed as officers: Jane Wilson, president; Ted Markwood, vice-president, Frank Black, secretary-treasurer.

UPPER PICTURE—German Club—*Row 1:* LaVerta Miller, Marian Will, Helen Artz, Audrey Vail, Lisa Herrmann, Betty Postley, Vera Retzke, Marjorie Retzke, Alice Knorr, Janet Scharer, Evelyn Schmidlin. *Row 2:* Bill Palmer, Joseph Scharer, Corinne Meister, Eileen Smith, Irma Retzke, Miss Lok, Doris Gamby, Helen Nostrant, Gertrude Radde, William Heston, Harold Will. *Row 3:* Robert Baldwin, Richard Mann, Jameson Lewis, Howard Kummero, Laurin King, Victor Holliger, Henry Beale, James Lampe, Otto Bollenbacher, Harry Loehrke, Frank Silken. LOWER PICTURE—Latin Honor—*Row 1:* Ramona Knerr (2), Virginia Hoopes (3), Mary Becker (2), Eloise Green (2), Jane Wilson (4). *Row 2:* Jeanne Riddle (3), Margaret Frank (3), Mrs. Burton, Marjory Schminck (2), Doris Schmeltz (2), Ruth McCauley (4). *Row 3:* Eugene Rohrbacker (3), Frank Black (3), Frank Morley (3), John Rogers (3), Ted Markwood (4), George Grube (2), Jack Russell (2). (*The numbers after the names indicate the year of Latin study.*)

UTAMARA · ARCHITECTURAL

Visions of the America of tomorrow! Beautiful buildings planned by skilled architects and adorned by the creations of inspired artists. The Utamara and the Architectural Club under the respective guidance of Miss Bartley and Mr. Packer are important factors in the school. In the latter group most noteworthy were the prizes and awards gained by its members in the Ohio State Fair and also the establishment of a placement bureau to act as an employment office for graduate industrial arts students. Leading the activities of the Utamara were these officers: Mary Simpson, president; Virginia Gray, vice-president; Josephine Suter, secretary; and Jack King, treasurer. The Architectural Club has for its officers: James Muhn, president; Richard Pockmire, vice-president; John Berkebile, secretary; Bob Schneider, treasurer; and Allen McHugh, sergeant-at-arms.

UPPER PICTURE—Utamara—*Row 1:* Ethel Gors, Irene Bauer, Alice Larkins, Eileen Boehk, Gladys Wagner, Betty Kell, Velma Strahm, Mary Simpson. *Row 2:* Betty Belle Fleck, Virginia Gray, Thelma Stambaugh, Wilma Frosch, Helen Facey, Firth Duffey, Jeanne Warwick, Ruth Gors, Lou Simpson. *Row 3:* Marjorie Francis, Charlotte Schow, Kenneth Long, Kent Ramsay, Ray Yarton, Jack King, Earl Graser, Jo Suter, Vida Crocker, Madelyn Reed. LOWER PICTURE—Architectural Club—*Row 1:* Park Mothershead, Raymond Haynes, Ronald Curtis, Jim Muhn, James Finger, John Berkebile, Karl Boehk, Richard Pockmire. *Row 2:* Bob Shurtz, Lorin Hardesty, John Seibold, Orville Bauer, Mr. Packer, John Spurgeon, Bob Cahill, Bob Schneider, Roy Retzke. *Row 3:* Hugh Riffner, Wayne Rupley, Bill Lingel, Melvin Orlowski, Earl Brubaker, Ralph Welty, Bill Jones, Robert West.

ALCHEMIST · HOME ECONOMICS

In our modern world the relation between chemistry and home-making is very close. Better homes are due to the growth of science, and the germ of interest begun in the Alchemist and Home Economics Clubs will find fruitful culmination later. It was fitting that the Alchemist spent time in visiting local manufacturing companies to further their knowledge, while the Home Economics Club developed a style show and planned teas and banquets. The Alchemist too, had its social side, participating in roasts, dances, and parties. The officers of the Home Economics group were Sylvia Houser, president; Gertrude Tansey, vice-president; Evelyn Pettit, secretary; Doris Ritter, treasurer; Bonnie Klein, reporter. The advisers were the Misses Lloyd, Owen, and Wylie. The Alchemist officers included Ed Perse, president; Jean Moore, vice-president; Ruth McCauley, secretary; and Joe Pickl, treasurer. Mr. Vossler was the adviser.

UPPER PICTURE—Alchemist—*Row 1:* Halina Jaworski, Virginia Hoopes, Joe Pickl, Mr. Vossler, Max Tadlock, Kenneth Alberti, Walter Baldwin, Elaine Douglas. *Row 2:* Virginia Kuhn, Doris Dusha, Kathleen Scouten, Betty Moser, Arlene Sturzinger, Emma Murphy, Marion Petrecca, Jeanne Riddle, Madelyn Young. *Row 3:* George Biglow, Howard Ronfeldt, Manning Hanline, Ted Markwood, Ed Perse, Robert Myers, Frank Black, Jay Graser, Ben Durfee. LOWER PICTURE—Home Economics—*Row 1:* Anita Koester, Betty Ja Quette, Florence Meek, Mary Lindroth, Evelyn Pettit, Charlotte Shroeder, Phyllis Albrecht, Doris Ritter, Jane Haertel, Palma Keel, Berdonna Boucher. *Row 2:* Suzanne Schmitt, Bonnie Klein, Laura White, Sylvia Houser, Eloise Onweller, Violet Pinnegar, Miss Lloyd, Lois Hemsoth, Ellen Cochrane, Margaret Wenzel, Genevieve Wenzel. *Row 3:* Ruth Kulow, Marillyn Douglas, Louise Schmakel, Gertrude Tansey, Harriet Wendt, Norma Benning, Ruth Priest, Donna Lou Shultz, Meredith Bicker, Virginia Heck, Laverne Anderson.

TOP PICTURE. *Bottom Row:* Ruth Gadt, Virginia Adams, Ralph Carr, Mr. Rusie, Carl Stoll, Bette Bock, Carolyn Zeck. *Row 2:* Maryloo Spooner, Louise Harper, Jean Aldrich, Mary Ellen Welch, Ethel Gors, Betty Wallis, Mildred Warner. *Row 3:* Martin Topolski, Kenneth Kessler, James Cothern, Russell Wright, Eugene Rohrbacker, Kenneth Schoenrock, Bob Weaver, Don Christman. BOTTOM PICTURE. *Bottom Row:* Mary Sheehy, Virginia Lee Thomas, Virginia Jantz, Emily Moeck, Eleanore Palecki, Helen Willard. *Row 2:* Carlotte Roloff, Mildred Morris, Betty Williams, Miss Fiedler, Mary Jane Cox, Dorothy Harris, Twila Lee. *Row 3:* Ezra Spevak, Dale Wine, Jack Bremer, Charles Klippstein, Neal Crabach, Orville Wolff, Richard Kimberly, James Munsel.

BIOLOGY

Nature lovers, here is a club for you! Among the many activities carried out this year were a skating party, a trip to the Zoological Park, and a lecture by Miss Bessey on languorous sunlit Hawaii. For their carnival concession the group offered pitch-penny boards and the cane rack which proved amusing to the ambitious. Very interesting programs enjoyed by all consisted of motion pictures, nature talks, discussions, and games. The aim of this club, to further interest in biology and in the observation of every-day life, was advanced throughout the year by the work of the advisers, Miss Fiedler and Mr. Rusie, and also by the cabinet, which consisted of Eugene Rohrbacker, president; Virginia Jantz, vice-president; Mildred Warner, secretary; James Cothern, treasurer; and Ezra Spevak, sergeant-at-arms.

TOP PICTURE. Commercial Club. *Row 1:* Margaret Van Hellen, Ruth Toy, Marion Romaker, Genevieve Lorenz, Verlyn Julert, Pauline Davies. *Row 2:* Mr. Smith, Arlene Ott, Frances Wagner, Carmen Murphy, Alma Scheffert, Mr. Toepfer. *Row 3:* Annabel Schroeder, Florence Karpp, Audrey Ogdahl, Virginia Stickley, Eldora Harp, Betty Buhler, Naomi Wetzel. BOTTOM PICTURE Activities. *Row 1:* Gerry Wood, Verdine Lewis, Katherine Newman, Marion LeBowsky. *Row 2:* Mr. Martin, Verlyn Julert, Genevieve Lorenz, June Meeker, Mr. Stapleton. *Row 3:* Richard Mann, Jack Anderson, George Bigelow, Dick McEwen, Jay Graser.

BUSINESS

Training in school for business abroad and learning by doing are facts exemplified by the Commercial Club and Activities Department of Libbey. The latter group has a three part arrangement consisting of publicity, Edelian, and activities tickets, in charge of Dick McEwen, Marian Le Bowsky, and Katherine Newman, respectively. Students who helped out of school hours were Verdene Lewis, Thelma Ebert, Genevieve Lorenz, Jane Meeker, Jay Graser, and Gerry Woods. These people did all the decorating for mass meetings and games. The department was directed by Mr. Stapleton and Mr. Martin. Advising the Commercial Club were Mr. Toepfer and Mr. Smith. The affairs of this club, including the study of government bulletins, and, for pleasure, a Mothers' Tea, were enjoyed by the members and the officers, who were Naomi Wetzel, president; Arlene Ott, vice-president; Genevieve Lorenz, secretary; Florence Karpp, treasurer; and Margaret Van Hellen, assistant treasurer.

UPPER PICTURE—*Row 1:* Barbara Emerson, Emma Hopfinger, Eleanor Stevens, Elizabeth Mauser, Eileen Lenz, Lillian Hees, Roberta Moon, Louise Tibedeaux, Helen Fosnaugh, Genevieve Franklin, Virginia Franklin. *Row 2:* Doris Braithewaite, Ellen Whitmer, Betty Ness, Doris Gamby, Mr. Harvey, Jeanette Rodenhauser, Virginia White, Eleanor Shurtz, Kathleen Scouten, Sue Schroeder, Charlotte Schroeder, Mary Unkle. *Row 3:* Francis Harmon, Bob Maginn, Harold Will, Jack French, Pleamon Green, Robert Dittman, Howard Ronfeldt, Ray Seelman, Earl Young, Albin Adamkiewitcz, Jack Anderson. *Row 4:* Vincent Dodd, Eddie Fink, Lawson Ramsdell, Bob Rhoades, Jr. Spangler, Harry Sams, Bob Scoble, Frank Schroeder, Ray Starker, Richard Seiling, Byron Suter, Ernie Pinniger, Melvin Orlowski, Al Francis. LOWER PICTURE—*Row 1:* Wilma Basilius, Mary Van Rynen, Jean Renshaw, Mary Miller, Mr. Harvey, Sophie Bieda, Helen Ignoint, Florence Budzynski, Jane Priotiaschke, Dorothy LaZette. *Row 2:* Virginia Pollex, Marjorie Cordell, Betty Riebe, Lois Little, Dorothy Kruczkowski, Gertrude Schultz, Lois Wells, Margaret Van Hellen, Rosalie Randall, Gladys Waite, Carol Burmeister. *Row 3:* Hazel Moore, Windon Baucom, Virginia Shumate, Celeste Smith, Virginia Jarichi, Madeline Furman, Marjorie Browmiller, Kathryn Hamell, Helen Dieball, Eileen Sauer, Virginia Dybala. *Row 4:* Julia Kindle, Betty Kardatzke, Lucille Eubank, Margaret Winzenreid, Jennie May Roach, Betty Gatten, Elizabeth Coleman, Jean Webster, Betty Everett, Dorothy Carpenter, Violet Samek.

GLEE CLUB

To the tune of "Our Libbey Colors Blue and Gold—" the Libbey Glee Club marches forth to greet us. The work and activities of the club were under the supervision of Mr. Harvey, who also directed the orchestra and band. The officers, elected by the vote of all members, were Harold Ronfeldt, president; Albin Adamkiewicz, vice-president; Virginia Janike, secretary; Betty Kardatzke, treasurer; Melvin Orlowski, sergeant-at-arms, and Earl Young, property manager. During the Christmas vacation the chorus presented a series of songs and hymns with the assistance of the orchestra. By far the outstanding event of their entire year was the musical operetta "Sonia," a brilliant affair, excellently managed and presented on March 12.

UPPER PICTURE—Orchestra—*Row 1:* Elbert Elliott, Byron Garwood, Marie Simmons, Mr. Harvey, Kathleen Felker, Bill Prentice, Richard Warwick. *Row 2:* William Day, Betty Clapper, James Warvel, Paul Miller, Paul Peters, Edward Bartos, George Webb. *Row 3:* Jack Wargner, Aloysius Kurek, Eugene Gawronski, Bob Wagner, Edward Bryzelak, Edwin Kapaniasz, Don Anderson, Erwin Luginbuhl. LOWER PICTURE—Band—*Row 1:* Elbert Elliott, John Tansey, Robert Scouten, George Cumberworth, Mr. Harvey, Kent Kaighin, Marian Will, Kathleen Felker, Helen Bierwirth, Violet Witt. *Row 2:* Marjorie Francis, Jean Murray, Lucille Luginbuhl, Alice Knorr, Betty Faust, Esther Drewicz, John Knorr, Genevieve Franklin, Frank Tunks. *Row 3:* Glenn Swartzlander, Elwood Rowsey, Edward Bartos, Bob Wagner, Robert Harrold, Richard Lang, Paul Miller, James Warvel, Elwood Muhn, Melvin Michalski. *Row 4:* David Stewart, Richard Wolkins, Paul Peters, Wesley Schroder, Robert Baldwin, Owen Fahrer, Duane Dwight, Paul Stewart, Edward Jarinski, Ernest Gilbert.

ORCHESTRA · BAND

Tum-tum-te-tum! Rhythmically the band marched down the field giving new zest to the peppy game. In addition, its members lent their untiring efforts to the annual Spring Festival. While the band was thus engaged, the orchestra carried out its heavy schedule, its first public performance coming in the Christmas program when this group assisted the chorus in its numbers. Again when the chorus presented "Sonia," the orchestra played a large part by furnishing the accompaniment. The annual Spring Festival, in which the joint musical groups of Toledo high schools appeared, gave the orchestra further opportunity to exhibit its merits. Officers elected by the members: Kathleen Felker, president, Paul Peters, vice-president; and Marie Simmons, secretary.

GIRLS' ATHLETIC

In adhering to their paramount objectives: fairplay, sportsmanship, and good health, the Girls' Athletic Association has formed one of the most educational and worth while clubs in our school. With the aid of Miss Mary Louise Bowman and Miss Katherine Maher, and the fine leadership of the officers: Loreen Taylor, president; Virginia Woods, vice-president; Audrey Keplinger, treasurer; and Sue Schroeder, secretary, the club has proved its value in many ways, and has made a great deal of progress in the past year. Everyone remembers the good time that was had at the splash party, the skating party, and also the many roasts and hikes which turned

UPPER PICTURE—*Row 1:* Isabelle Lorenz, Mary Brown, Emily Mocek, Eleanore Palecki, Jean Phillips, Beatrice Holowinski. *Row 2:* Betty Yeack, Betty Wickerham, Jeanne Knott, Mary Dotson, Georgia Lee Dietsch, Delphine Liekasiewicz, Alvina Ozarzak. *Row 3:* Alma Scheffert, Jeanne Quigley, Eldora Harp, Jo Suter, Eleanor Kruse, Marge Aemmer, Marion Petrecca, Helen Nostrant.
LOWER PICTURE—*Row 1:* Harriet Parker, Elinor Retzke, Jerry Parkinson, Thelma Malott, Shirley Carl, Phyllis Freeman. *Row 2:* Violet Pinnegar, Joy Chambers, Delores Forder, Betty Braker, Betty Neuman, Betty Kardatzke, Dorothy Ansted. *Row 3:* Betsy Saalfield, Helen Ruch, Martha Sisson, Barbara Young, Constance Bruno, Helen Kasch, Alyce Jachimiak.

ASSOCIATION

out to be so successful. Every member could find at least one activity which particularly interested her because those offered were so many and varied. Among the popular major sports were volley ball, soccer, hit-pin baseball, baseball, and basketball. Among the individual sports were bowling, ping-pong, tumbling, deck-tennis, shuffle board, and archery. It is the ambition of every girl of the society to be the proud owner of a letter which is given as a reward for those excelling in the club's ideals. In many ways the girls belonging to this society have had opportunities which have afforded them better chances for personal and social development.

UPPER PICTURE—*Row 1:* Jane Loxley, Mary Becker, Helen Snider, Katherine Retzke, Sally Schwartz, Naomi Malott. *Row 2:* Jean Tallman, Mary Ann Watson, Ramona Knerr, Martha Durfee, Dorothy Spraggins, Marion Hellnick, Virginia Ammann. *Row 3:* Phyllis Petrecca, Jean Murray, Maryloo Spooner Suzanne Schroeder, Jane Dienst, Florence Coover, Delores Harp. LOWER PICTURE—*Row 1:* Virginia Woods, Dorothy Woods, Mary Helen Harrison, Marie Evans, Elinor Melcher, Ruth Schnieder, Florence Gaynor. *Row 2:* Beverly Mehrling, Pauline Studer, Betty Glick, Catherine Howell, Miss Bowman, Elizabeth Green, Virginia Youngs. *Row 3:* Loreen Taylor, Audrey Keplinger, Marie Simmons, Mildred Smith, Janet Cordell, Gladys Flavell, Nancy Neal.

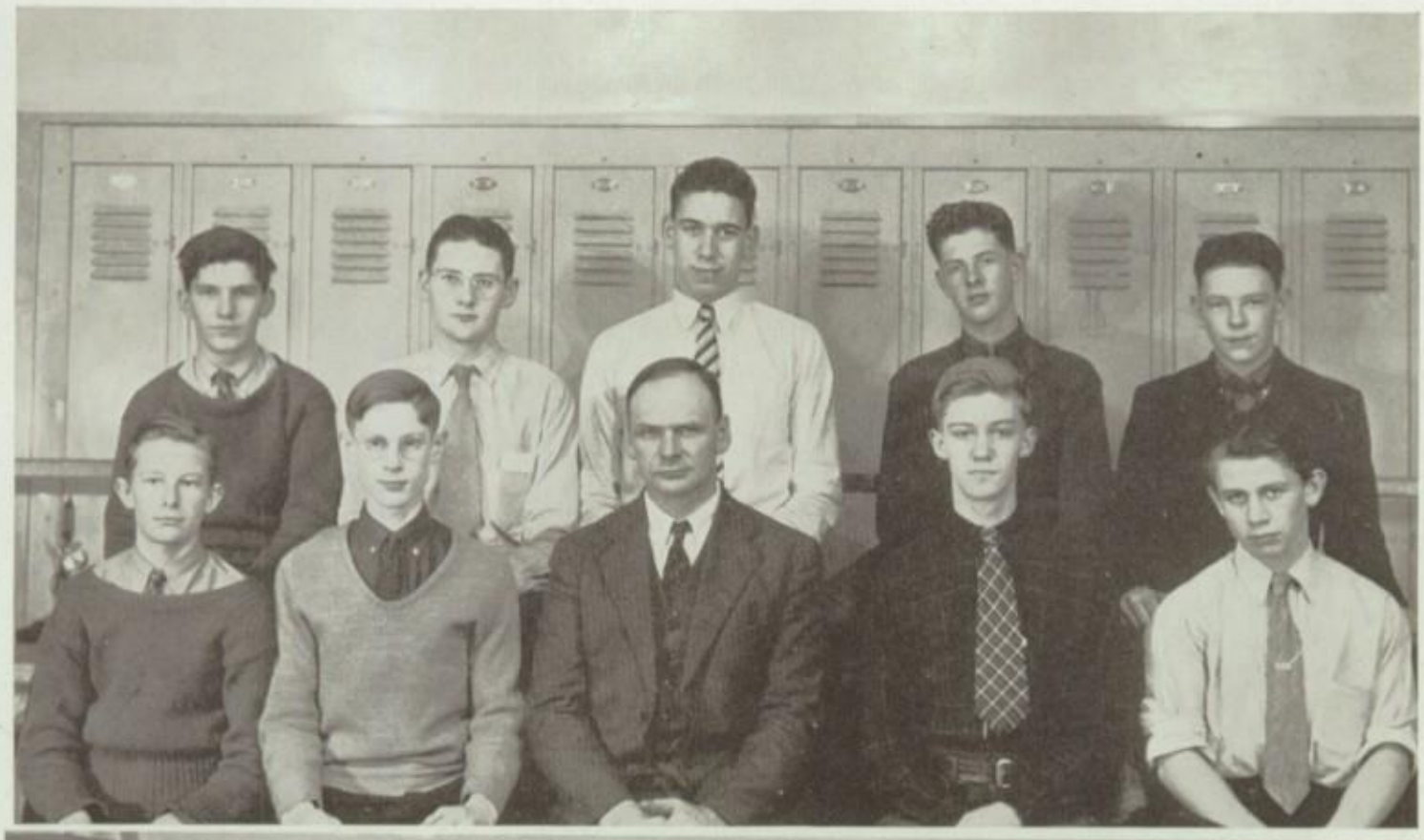

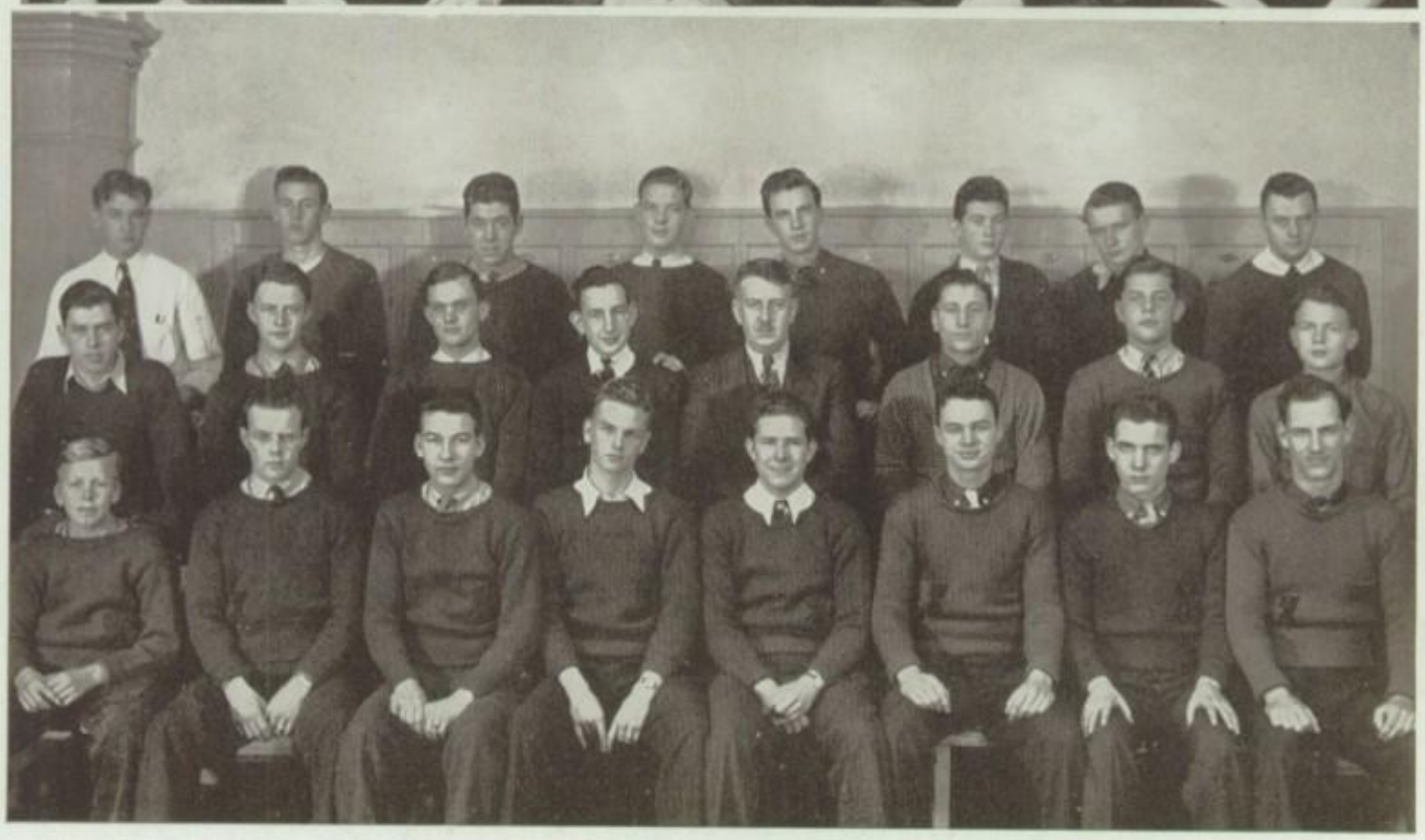

UPPER PICTURE—Electricity—*Row 1:* John Little, Floyd Harper, Mr. Plough, George Webb, Charles Stuart. *Row 2:* Clayton Grice, Robert Sinclair, Karl Ritz, Ronald Spalding, Alfred Linenkugel. LOWER PICTURE—Quill and Dagger—*Row 1:* Jerry Andrews, John Berkebile, Don Ehlenfeldt, Paul Weaver, Richard Pockmire, Pat Holloway, Jim Muhn, Marshall Hilton. *Row 2:* Dick Gibson, Fred Dannenfelser, Neil Johnson, Harry Heiner, Mr. Coney, James Schmitt, Francis Morley, Dick McEwen. *Row 3:* Robert Cook, Bill Ammann, Melvin Drake, John Tallman, Art Schmidlin, Bill Fetters, Bob Edwards, Eddie Coyle.

ELECTRICITY CLUB · Q.D.'s

A club for electricity and an electric club—they are both here! Everyone knows that Mr. Plough aids the boys in their quest to further their knowledge of electricity, and everyone also knows that Mr. Coney and Mr. Archambo rate the Q-D's as "live-wires." And well one may, for while the first group was busily engaged in a tour of Ford's Plant at Flat Rock and Toledo's radio transmitter, the Q-D's were planning interesting programs, boxing matches, a dance, and a farewell banquet. Both groups stressed leadership and cooperation and added much to the activities of the school. The officers of the Electricity Club were Floyd Harper, president; Clayton Grice, treasurer; and Llewellyn Oyster, secretary. The Q-D officers were: Richard Pockmire, president; John Berkebile, vice-president; Frank Morley, secretary; and Robert Cook, sergeant-at-arms.

1—Yum Yum! So that's what the Edelian staff and Miss Dusha did at the N. S. P. A. convention in Detroit. 2—Working hard, Orrin? 3—The engineer explains the inner workings of the school heating system to some inquiring Libbeyites. 4—Left-Right, Left-Right, and so farewell 'til tomorrow. 5—The candid cameraman snaps the senior class vice-president. —What's the matter, Virginia? 6—A salesman in the making—Walter Bogusz offers the gourmands of Libbey some ice-cream.

1—The mystery is solved with "Emma Broop" revealed as Joe Pickl. 2—Jean Quigley and Gladys Flavell prove that beauty makes the woman. 3—Albin Adamkiewicz, Bettie Kamke, and Shirley Tomb cast a vote for their candidate, while Doris Windnagel and Maxine Gwin stand by to guard against stuffing of the ballot box. 4—Ben Durfee and Sue Schmitt "swing it" at the Peri Prom. 5—Bettie Kamke, Audrey Keplinger, and Ruth Lorenz teach the pledges to respect their elders.

1—Laura Witthoff, Marie Simmons, and Bettie Schmidt resting with their boy friends between dances. 2—"This is my last affair," say Audrey Keplinger and Larry Blodgett. 3—No wonder the Peri Bake Sale was such a success—just cast your eye at the attractive salesgirls. 4—The Popularity Contest winners, Pamela Koch, Ruth Powlesland, Marion Petrecca, Ramona Knerr, Ruth Gadt, pose for a picture. 5—Watch out, Fred! Looks as if Thom is competing for the favors of Bettie.

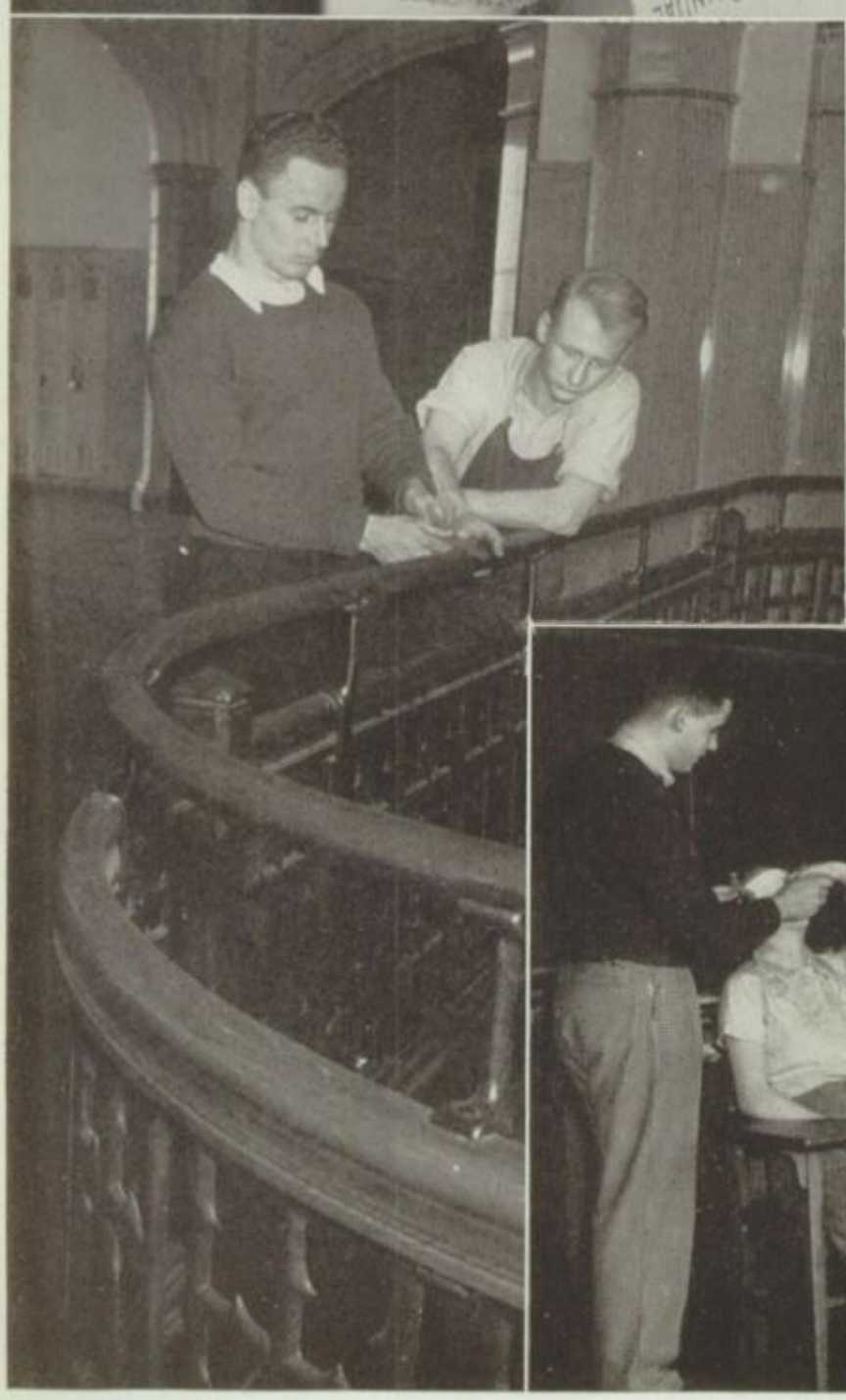

1—Dr. Williams, Miss Krueger, and Mr. Williams officiated at the door-prize show—while all we did was hope we'd be one of the lucky winners. 2—Betty Ruch and Doris Schmeltz snapped during a busy hour at the Libbey Carnival with Miss Gerdes and Miss Voorheis conferring in the background. 3—What was Leon Lowrie doing that was so interesting, Bob? 4—The Junior Ring Committee caught in the act of picking out those rings that the juniors were so proud of. 5—Miss Voorheis' psychology class snickered, while Thom Kepner and Martha Marsh fed carrots and stuff to Janet and Edward.

Chess Club: Howard Kranz, Lawrence Althouse, Arlene Sturszinger, Margie Drube, Dorothea Black, Margaret Jaster, Jimmie Olds, Richard Warwick. *Row 2*—Eugene Rohrbacher, Dick Kragel, Harold Tink, Mr. Spackey, Max Culver, Irwin Hatcher, Willard Jascob. *Row 3*—George Webb, Bob Weaver, Jimmie Harris, Arthur Weber, Billie Jacobs. 2—Laugh, clowns, laugh! 3—Bettie Schmitt, Neil Johnson, Pat Holloway, and Jerry Chase—sweethearts on parade. 4—The door-prize show, and Dr. Williams presents a prize to a lucky freshman. 5—Summer vacation, and we're all smiles and tan.

1—Mary Harrison and her friends practice hitting the bull's eye. 2—Loreen Taylor and her group kick high, kick low. 3—That's what you get, Mr. Cony, for making bets with the senior class dean. 4—The three chairman of the lit. dances, Bettie Schmitt, Bettie Kamke, and Elizabeth Green, confer. 5—Max Tadlock, Lucille Gavin, Bill Ammann, Virginia Hoopes, Ellen Ruble, Don Bridenbaugh plan J-Hop.

1—Nancy Neal and Janet Cordell getting those coats of tan. 2—Unexpected, wasn't it, Virginia? 3—The love bug will bite you if you don't watch out. Just see what it did to Don, Norma, Ila May and Kent. 4—Ruth, Dorothy and Janet. 5—Irvin Hatcher, Dot Kading, Virginia Gray, and Thom Kepner practice for the Senior Prom. 6—The Young brothers and the Pinniger brothers, snapped with their proud mammas and Coach Houser. 7—Members of the Edelian class working on the senior quotations.

1—Dick Pockmire, treas.; Ronald Brockway, serg't-at-arms; James Muhn, pres.; Janet Cordell, sec'y.; and Virginia Gray, vice pres.; the efficient officers of the senior class, at their studies. 2—The Picnic Committee: Richard Shock, George Biglow, Audrey Keplinger, chairman, Betty Poggemeyer, Loretta Nazar, Ralph Robertson. 3—Henry Beale used his best judgment, while the rest of the announcement committee, Marie Banks, Bettie Kahn, Victor Holliger, Nelson Glesser, and Ruth Wollenschlager, paid close attention. 4—The officers of the junior class: Marion Petrecca, vice pres.; Frank Black, treas.; Don Bridenbaugh, pres.; Jean Riddle, sec'y.; and Dick Weber, serg't-at-arms. 5—The Banquet Committee: Thom Kepner, Dorothy Grossmann, Nancy Neal, Joe Pickl, chairman, John Hennessy, and Jean Quigley. 6—Mr. Hunt and the Memorial Committee: Laura Witthoff, Roger Knepper, chairman, Karl Boehk, Bob Turner, Bettie Ruch, Paul Weaver. 7—Joyce Robertson, Ted Markwood, Gladys Flavell, James Lampe, Bettie Kamke, and Don Ehlenfeldt, the Round-up Committee, catch a breath of fresh air. 8—The prom was bound to be a success with Ruth Powlesland, Ed Perse, chairman, Neil Johnson, Bob Schoonover, Elizabeth Green, and Jean Moore on the arranging details committee.

Mrs. Della Paine

OUR SONG WRITER

As the years go on, the songs of Libbey grow more and more a part of us. To Mrs. Paine, their composer, we offer our respect and admiration.

The Blue And Gold

Words and Music by
DELLA WILLIAMS PAINE

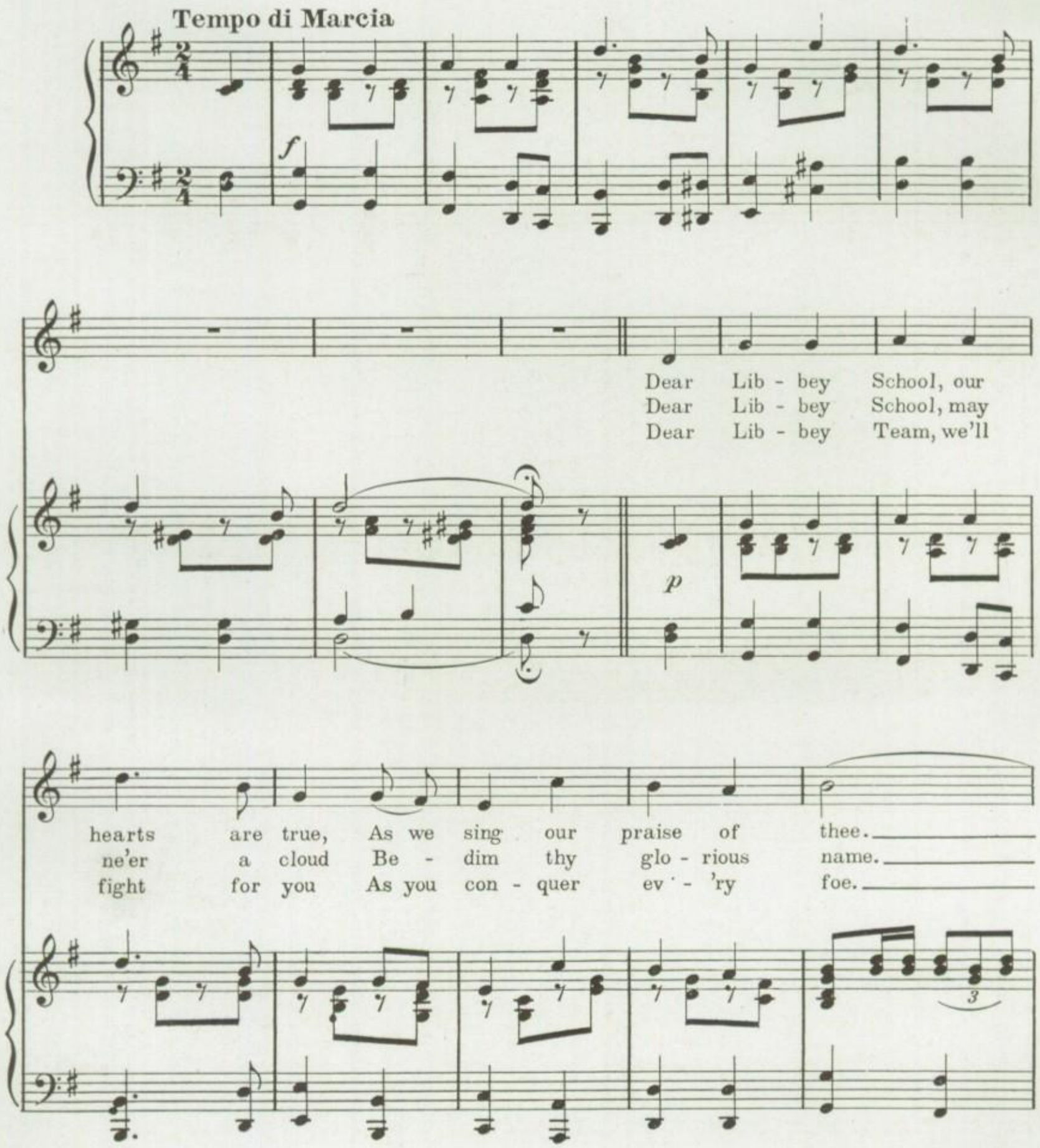

Dear Lib - bey School, thru all the years, May
But thru the years may glo - ry come And
Our cheers, our smiles, will lead you on As

truth thy mot - to be. We are thy
lead thee on to fame, May love for our
you to vic - tory go. Should ev - er de -

sons and thy daugh - ters, Sing-ing ev - er thy prais - es so
Al - ma Ma - ter, In - spire us great lead - ers to
feat ov - er take us We will still be both loy - al and

true, Dear Lib - bey School, our pride and
be, We pledge our hearts, our strength, our
true, Our hearts will al - ways beat with

joy, We will al - ways fight for you.
all, Dear Lib - bey School, to thee.
joy Hoo - ray, Hoo - ray, for you.

CHORUS

Our Lib - bey col - ors blue and gold, Are em - blems that we

p – *f*

love; They fill our hearts with joy and pride, As they

proud - ly wave a - bove. The blue ev-er like the sky so

fair, The gold like the sun shin-ing bright, Will lead us

on to vic - to - ry, In paths of

truth and right. Our right.

f

sfz

Velvet Brand
Ice Cream
First ICE CREAM Approved by the
Good Housekeeping Bureau
PRODUCED UNDER
THE SEALTEST SYSTEM OF LABORATORY PROTECTION
Sealtest
NOW IN EFFECT

SCIENTIFIC
LABORATORY
EQUIPMENT
FOR SCHOOLS,
COLLEGES,
INDUSTRIALS

The Rupp & Bowman
SCIENTIFIC DEPARTMENT
315-19 Superior Street Second Floor

HENLINE'S
SWEET SHOP
Best Wishes to the Seniors
MEET OLD FRIENDS AT HENLINE'S
1621 Broadway

For Good Drugs Stop at
THE
SCHULZ PHARMACY
1917 Wayne, at Fearing

CRYSTAL LUNCH
Open Day and Night
Soup - - Home Made Chili
All Kinds of Sandwiches
WE SERVE THE BEST FOOD
1615 Broadway

Aubry Electric
835 Broadway Phone MA 3004
Small down payments on
Radios—Washers—Sweepers
Electric Ranges and Refrigerators
TERMS: As long as 3 years to pay

LARRY FOURNIER
for
"Quality Meats"
"Meet Us"
WAlbridge 3224
1780 Arlington Ave

LIBBEY

Students and Faculty

Patronize

Emch Pharmacy

SOUTH and SPENCER

"Libbey Students Like to Make Emch Pharmacy Their Drug Headquarters"

Quality Merchandise

Lowest Prices

TRAINING

Secretarial — Comptometer
Accounting — Business Ad.
Stenotypy — Stenography

Toledo's Exclusive Walton Accounting School

Toledo's Exclusive Chartered Stenotype School

Member of National Association of Accredited Commercial Schools

Tri State University, Inc.

NEW DOWNTOWN LOCATION
617-619 Adams Street

Phone AD 8244 — R. L. Melchior, Pres.

Positions For All Graduates

The S. M. Jones Co.

is a true admirer of our spirit

GORS

Flower Shop and Greenhouse

Flowers for all Occasions

WAlbridge 3428-3429 — **1466 South St.**

EARL'S AUTO SERVICE

618 Spencer St. at Prouty

Sinclair Gas and Oil

FULL LINE OF ACCESSORIES

Phone WA 2432 — Toledo, Ohio

Broadway Barbeque

SOUPS—SANDWICHES—DINNERS

Home-Made Pies

It's the Food that Counts

Corner Knower and Broadway

B. F. Frick — H. P. Ramisch

DAVIS MOTOR SALES

BUICK AUTOMOBILES SINCE 1915

Monroe at 13th **Toledo, Ohio**

GOOD *fences* FOR EVERY NEED

MARLEAU-HERCULES FENCE CO.

Manufacturers and Erectors of

WIRE and IRON FENCE

Detroit near Collingwood

SWEENY SOUND ENGINEERING

PUBLIC ADDRESS SYSTEMS
RECORD STUDIOS
TALKING PICTURES

1825 Collingwood Ave. MAin 7103

A Convenient and Safe Place to Park
An Ideal Place for Night Parking
While Attending the Show

The Richardson Garage

INCORPORATED

410 Jefferson Ave. Across from the Secor Hotel

Toledo Blue Print & Paper Co.

Supplies for the

Engineer--Architect--Artist
and Draftsman

HARRY J. DETZER

330 Superior St.
TOLEDO, OHIO

THRIFT

Individually Owned and Operated

DRUG STORES

DOWNTOWN
and all over Toledo

There is one in your neighborhood

Don't waste time job hunting
and hoping for a career.

Enroll at the

Berkeley Beauty School

3005-7-9 Monroe Street FOrest 0514

Kuehmann Original Potato Chip, Inc.

Manufacturers of

KUEHMANN'S POTATO CHIPS and BUTTER PRETZELS

FOrest 3035
FOrest 4034

Toledo, Ohio

1105-09 Dorr St.

LIBBEY HIGH SCHOOL!

We are with you, win or lose

CRYSTAL LAUNDRY CLEANING CO.

Specialist in Laundry and Dry Cleaning Services

Call Us For Prompt Delivery Service

ADams 2188

Toledo, Ohio

838-40-42 Broadway

McINTIRE'S

The largest salesrooms and displays of home appliances in South Toledo

1010 Broadway

Phone ADams 7161

Toledo, Ohio

HERMAN J. SUHRBIER

General Contractor

Call Us For Estimates

Phone ADams 3615

1611 BROADWAY

TOLEDO, OHIO

W. O. Holst Builders & Supply Co.

TOLEDO, OHIO

Let Us Furnish Your Builder's Supplies

Phone MAin 2271

414 S. Erie St.

American Fruit & Vegetable Market

Toledo, Ohio

Phone FOrest 0262 Nebraska & Hawley

WE CARRY A COMPLETE LINE OF FRUITS AND VEGETABLES

Fresh Milk

builds strong, healthy bodies

★

makes alert minds

★

The Doctors say:
"Drink a quart of fresh milk every day"

Seltzer Motor Sales

13th at Adams

TRUCKS USED CARS

Direct Factory Franchise
for
Dodge and Plymouth

ADams 9286 Toledo, Ohio

Chartered Busses for
Every Occasion

The Community Traction
Company

GLENDALE MARKET
Super Store
2002 Glendale Avenue

For Drugs - - Call WA 0186

For Groceries and Meats
Call WA 3466 or 3467

FREE DELIVERY

Summer Furniture—Gliders—Awnings

W. E. HETTRICK & SON

Visit our Down-town Store,
Madison between Huron and Erie

MAin 5014 Factory: MAin 3121

THOSE DELICIOUS

"Donuts" and "Fried Cakes"

come from

Stall's Donut Co.

1108 Broadway ADams 6720

Kodak Films Photo Developing

C. G. POPE
DRUGGIST

1051 Western Ave.
P. O. Sub-station 29
MAin 4029

Candies Sodas

Member Floral Telegraph Delivery

Mary A. Warning

FLOWERS

1217-1219 Broadway

MAin 6231

STUDENTS

for all

Official School Supplies

at the lowest prices do your shopping at the

Room 141 STATIONER'S DESK First Floor

Meet Reddy Kilowatt, M. S. S.*

● A bright boy is Reddy—began life as a tiny spark and immediately graduated into a full-grown electric impulse. His single-purpose ambition in life is to perform hundreds of tasks easier, quicker, better and much cheaper than you can possibly do them any other way. Wherever you go, you will find Reddy Kilowatt smiling and eager to serve you.

**Master of Super Service*

The TOLEDO EDISON Co.

WARNER COLLEGE
of BEAUTY CULTURE

Northwestern Ohio's Largest School of
COSMETOLOGY

Don't be unemployed! Take up beauty culture and have a "career". Write for our new catalogue.

YOU CAN PAY WEEKLY
Day and Evening Classes

221½ Huron St. next to Lamson's MA 0125

GUY B. SIMMONS

We tow to any garage any time

ALWAYS OPEN

Day or Night Service

1751 Wayne St. **Phone WA 0152**

Get High School Credit

By Home Study and Personal Help

A. W. STUART

209-206 Colton Building **MAin 2566**

WALTER
FUNERAL PARLORS

Pipe Organ

Electrically washed and cooled air

1221 Broadway

A. C. Walter
D. C. Walter

Phone
ADams 4105

Libbey Appliance Company

QUALITY MERCHANDISE - - SATISFACTION GUARANTEED

Visit Our
Show Room

1241 Western Avenue
Refrigeration Service
Phone MAin 7921

Across from
Libbey High School

Learn to Bowl - - it's loads of fun!

The

Milo Recreation

1341 South Street

WAlbridge 3116 WAlbridge 0138

DICKINSON
SECRETARIAL SCHOOL

Individual Instructions All Business Subjects

Day school for young women, while we gladly welcome young men in our evening classes.

313 Ohio Bldg. AD 7310

Enjoy the finest foods
Patronize your Neighborhood

Red & White Food Store

Where quality is always high and prices reasonable

The Bartley Company
Wholesale Grocers
Toledo, Ohio

Prepare For A Position
At This Old Reliable School

Summer openings June 7 and 21
Fall Opening Sept. 7

Write or phone for our Course Folder

Davis
Business College
and
Private Secretarial School

THURBER P. DAVIS, Principal

Adams at 10th St. Phone MAin 1393

C. V. Shoe Repair

Tailoring, Cleaning and Pressing
Repairs while you wait

1126 Broadway near Western
PHONE MAIN 0190

PERSONAL SERVICE

BERSTICKER & SONS

Funeral Home
Ambulance Service

MAin 7171 139 Maumee Ave.

The Cubberly Studio

Official Photographers for the

Edelian, 1937

913 Madison Ave. ADams 0197

The 1937

Edward Drummond Libbey

High School

GRADUATION
ANNOUNCEMENTS

ENGRAVED BY

THE

Bastian Brothers Co.

ROCHESTER, N. Y.

LIBBEY SENIOR CLASS RINGS
FOR 1938

▪ ▪ ▪ ▪

Treasure-Craft Jewelers and Stationers

▪ ▪ ▪ ▪

THE JOSTEN MANUFACTURING CO.
OWATONNA, MINN.

FACULTY AUTOGRAPHS

SENIOR AUTOGRAPHS

Please Write Something In My Edelian

In Case I Forget, What Is Your Address and Telephone Number?

JUNIOR AUTOGRAPHS

SOPHOMORE AUTOGRAPHS

FRESHMAN AUTOGRAPHS

Our Appreciaton Is Extended To

JAHN & OLLIER ENGRAVING CO.

THE CASLON COMPANY

THE S. K SMITH CO..